

MAQUOKETA DOWNTOWN GREEN SPACE REDEVELOPMENT 2023

129 S MAIN ST
MAQUOKETA, IA 52060

PROJECT LOCATION MAP



INDEX OF DRAWINGS

CIVIL

- CD.01 DEMOLITION PLAN
- C2.01 SITE LAYOUT AND PAVING PLAN
- C2.02 GRADING AND LANDSCAPE PLAN
- C2.03 UTILITY PLAN

ARCHITECTURAL

- A1.01 PHASE 1 RESTROOM FLOOR AND CEILING PLAN
- A1.02 PHASE 1 RESTROOM EXTERIOR ELEVATIONS
- A1.03 PHASE 1 RESTROOM INTERIOR SECTIONS
- A1.04 PHASE 1 RESTROOM WALL SECTIONS AND DETAILS
- A2.01 PHASE 2 RESTROOM ROOF AND RAMP PLAN
- A2.02 PHASE 2 RAMP ELEVATIONS AND SECTIONS
- A3.01 PHASE 3 CONCESSION STAND PLAN AND INTERIOR ELEVATIONS

STRUCTURAL

- S1.01 STAGE FOUNDATION AND CONCRETE SLAB PLAN
- S1.02 STAGE WALL PLAN
- S1.03 STAGE ROOF FRAMING PLAN
- S1.04 STAGE EXTERIOR ELEVATIONS
- S1.05 STAGE STRUCTURAL DETAILS
- S1.06 STAGE STRUCTURAL DETAILS
- S1.07 PHASE 1 RESTROOM FOUNDATION PLAN AND DETAILS
- S1.08 PHASE 1 RESTROOM DETAILS
- S2.01 PHASE 2 RAMP FOUNDATION PLAN AND DETAILS
- S3.01 PHASE 3 ROOF PLAN, ELEVATIONS, AND DETAILS

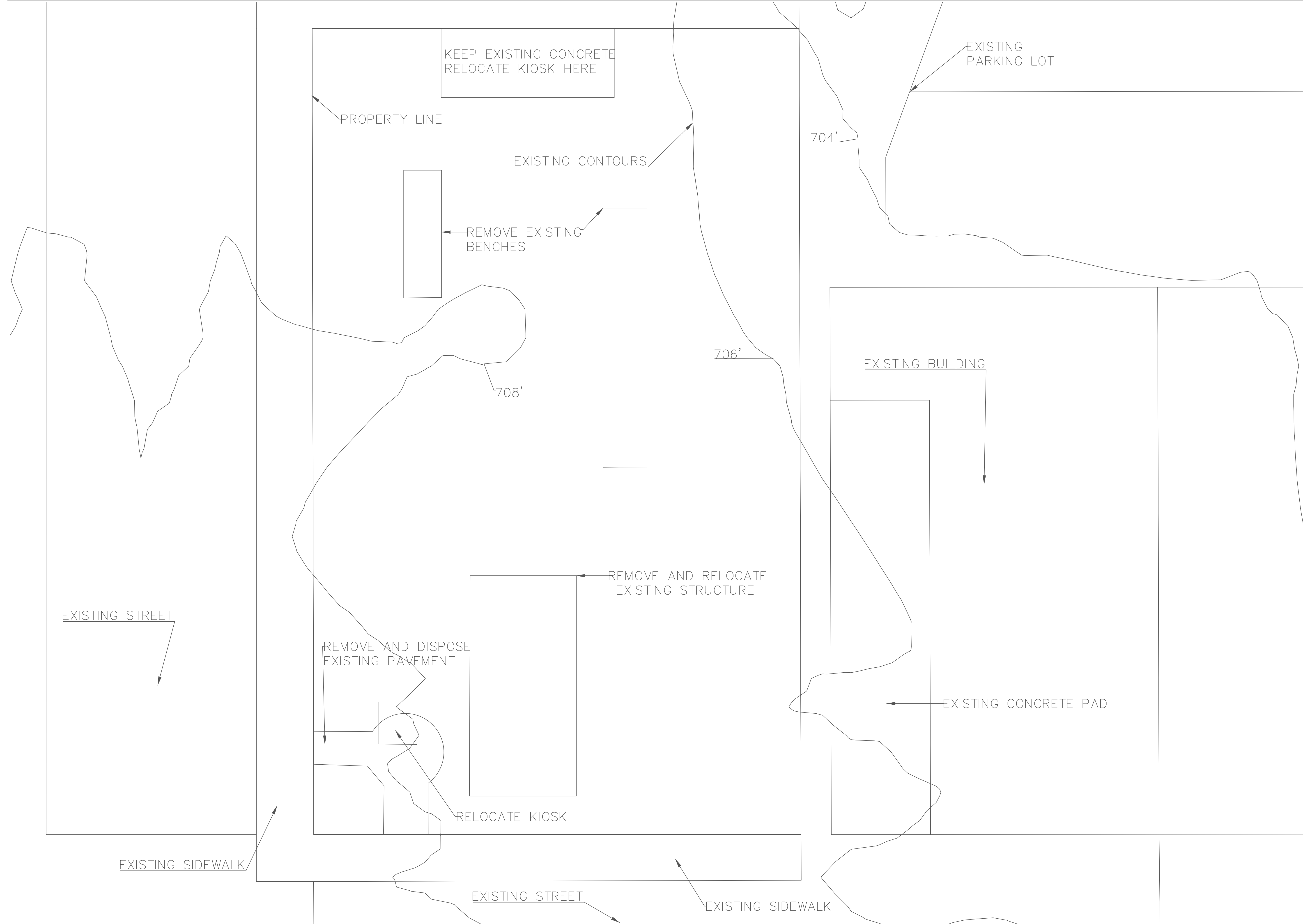

PROJECT:	CEE: 4850
DATE :	05/05/23
DRAWN BY:	JDS
REVISION:	

THE UNIVERSITY OF IOWA
CIVIL AND ENVIRONMENTAL ENGINEERING
 4105 SEAMANS CENTER FOR THE
 ENGINEERING ARTS AND SCIENCES
 103 S CAPITOL ST
 IOWA CITY, IOWA 52242
 PHONE: 319.335.5647
 FAX: 319.335.5660
 EMAIL: civil-hawks@iowa.edu

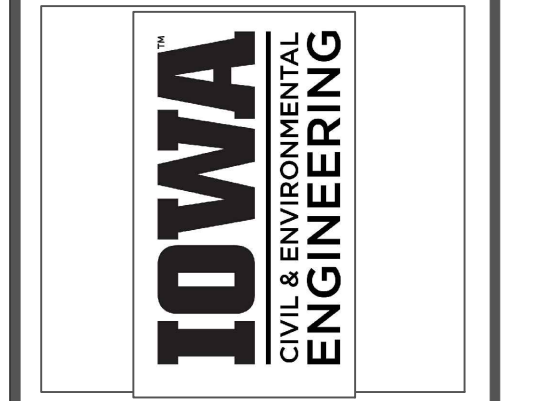

EDUCATIONAL - NOT FOR CONSTRUCTION

GREEN SPACE REDEVELOPMENT

129 S Main St
 Maquoketa, IA

SHEET NAME
 DEMOLITION PLAN

SHEET NO.
CD.01

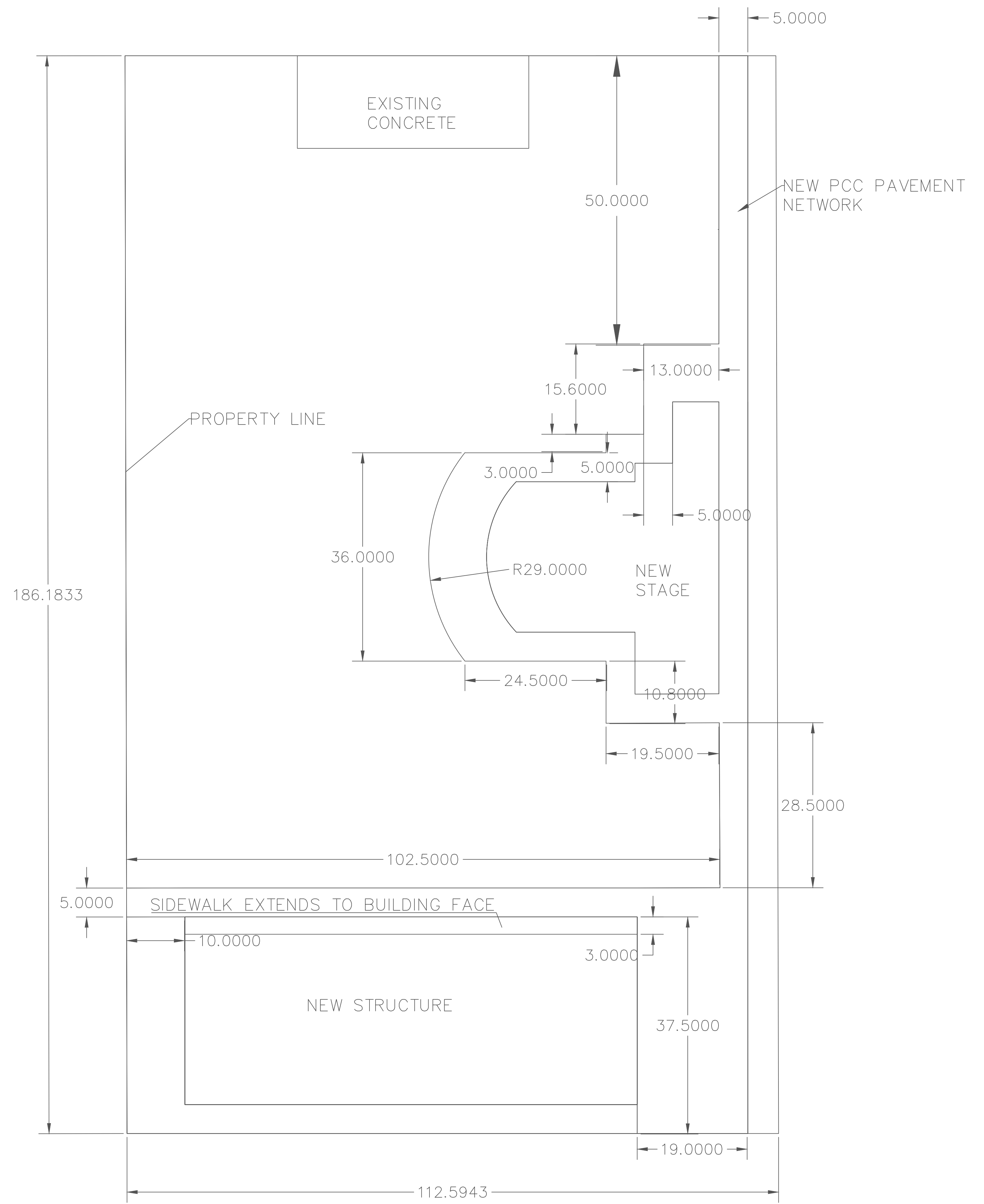

PROJECT:	CEE: 4850
DATE :	05/05/23
DRAWN BY:	JDS
REVISION:	

THE UNIVERSITY OF IOWA
CIVIL AND ENVIRONMENTAL ENGINEERING
 4105 SEAMANS CENTER FOR THE
 ENGINEERING ARTS AND SCIENCES
 103 S CAPITOL ST
 IOWA CITY, IOWA 52242
 PHONE: 319.335.5647
 FAX: 319.335.5660
 EMAIL: civil-hawks@iowa.edu

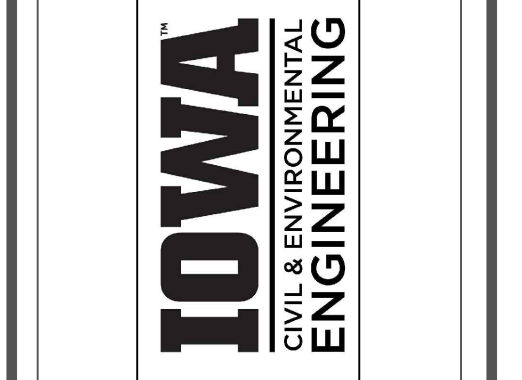

EDUCATIONAL - NOT FOR CONSTRUCTION

GREEN SPACE REDEVELOPMENT

129 S Main St
 Maquoketa, IA

SHEET NAME
 SITE LAYOUT AND PAVING PLAN

SHEET NO.
C2.01

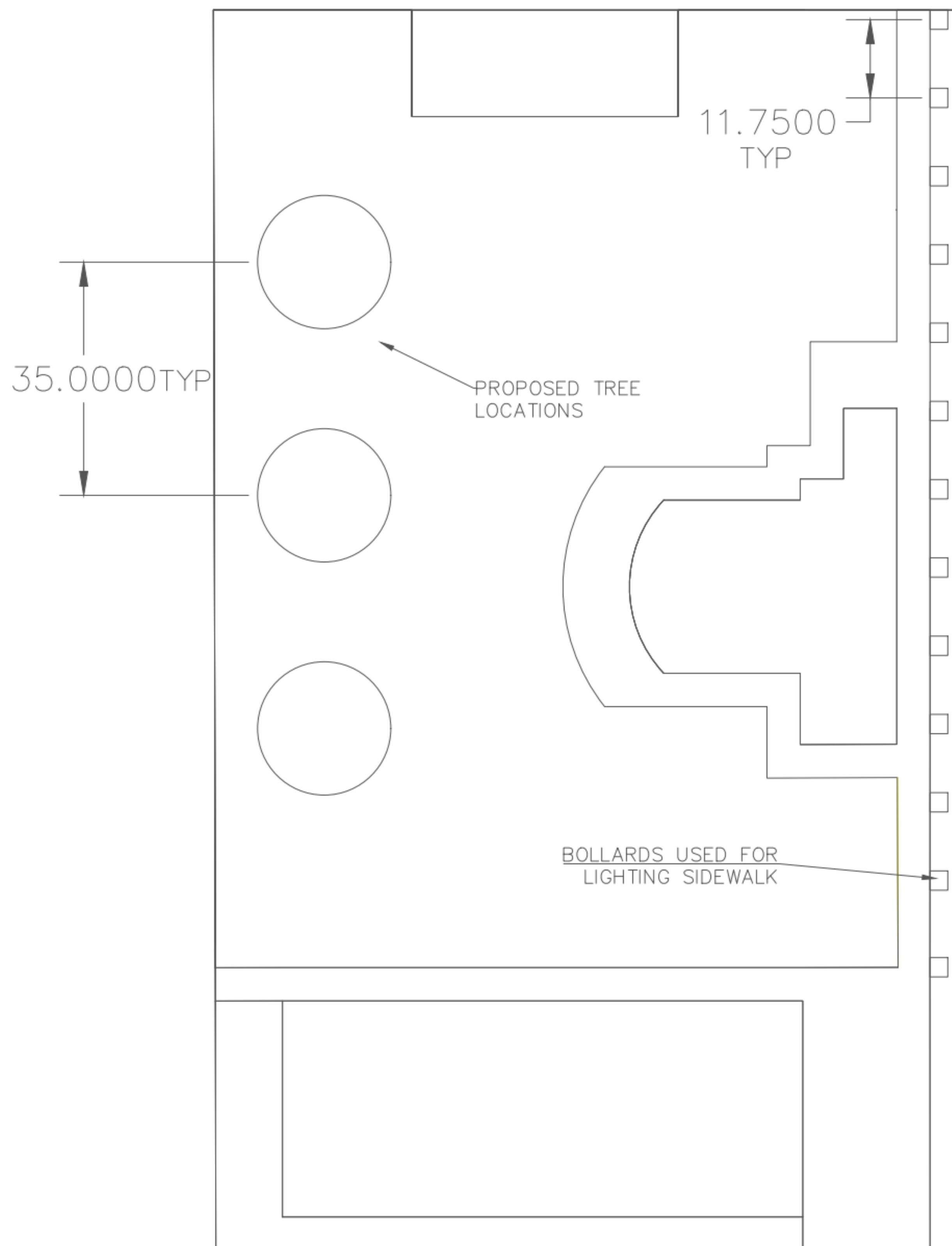
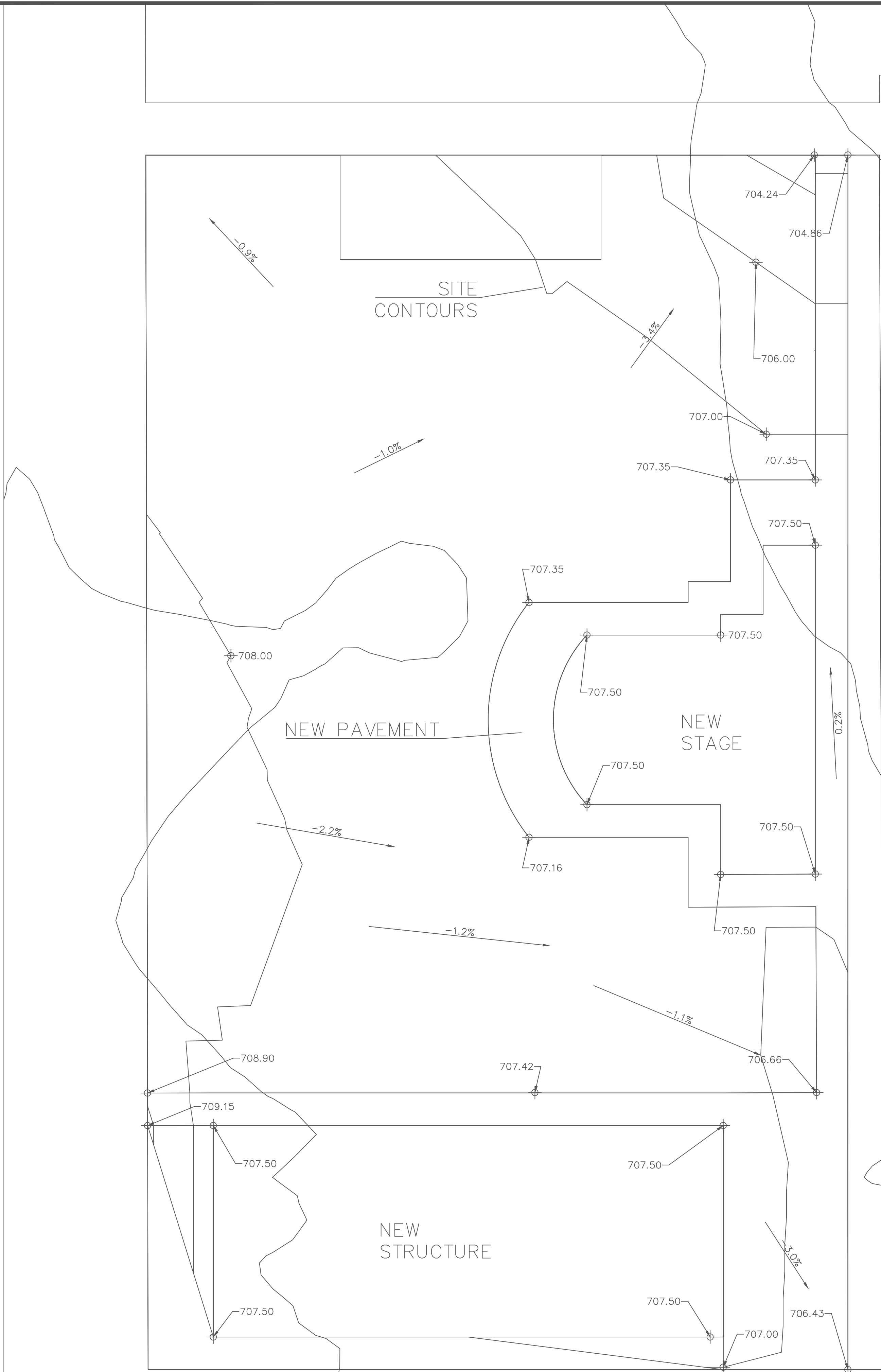

PROJECT:	CEE:4850
DATE :	05/05/23
DRAWN BY:	JDS
REVISION:	

THE UNIVERSITY OF IOWA
CIVIL AND ENVIRONMENTAL ENGINEERING
 4105 SEAMANS CENTER FOR THE
 ENGINEERING ARTS AND SCIENCES
 103 S CAPITOL ST
 IOWA CITY, IOWA 52242
 PHONE: 319.335.5647
 FAX: 319.335.5660
 EMAIL: civil-hawks@iowa.edu



EDUCATIONAL - NOT
FOR CONSTRUCTION

GREEN SPACE REDEVELOPMENT

129 S Main St
Maquoketa, IA

SHEET NAME
**GRADING AND
 LANDSCAPE PLAN**

SHEET NO.
C2.02

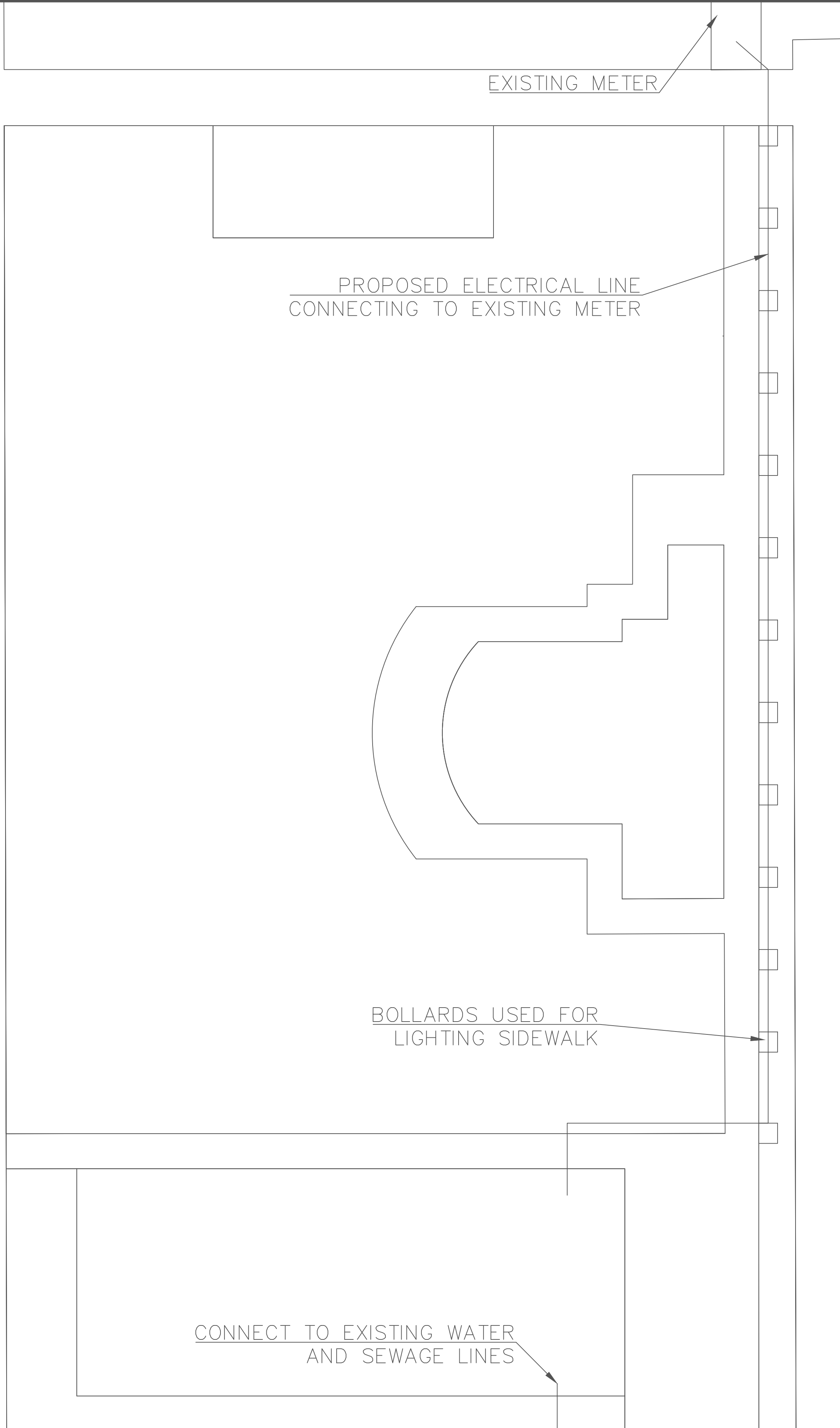

PROJECT:	CEE: 4850
DATE :	05/05/23
DRAWN BY:	JDS
REVISION:	

THE UNIVERSITY OF IOWA
CIVIL AND ENVIRONMENTAL ENGINEERING
 4105 SEAMANS CENTER FOR THE
 ENGINEERING ARTS AND SCIENCES
 103 S CAPITOL ST
 IOWA CITY, IOWA 52242
 PHONE: 319.335.5647
 FAX: 319.335.5660
 EMAIL: civil-hawks@uiowa.edu

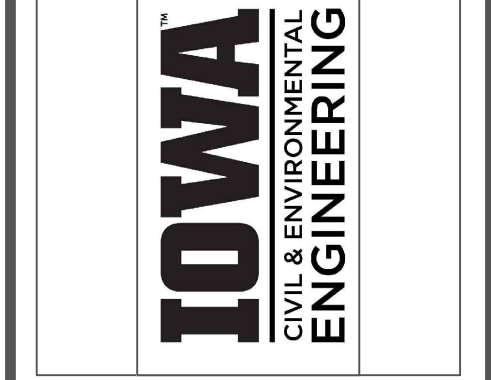

EDUCATIONAL - NOT
FOR CONSTRUCTION

GREEN SPACE REDEVELOPMENT

129 S Main St
Maquoketa, IA

SHEET NAME
UTILITY PLAN

SHEET NO.
C2.03

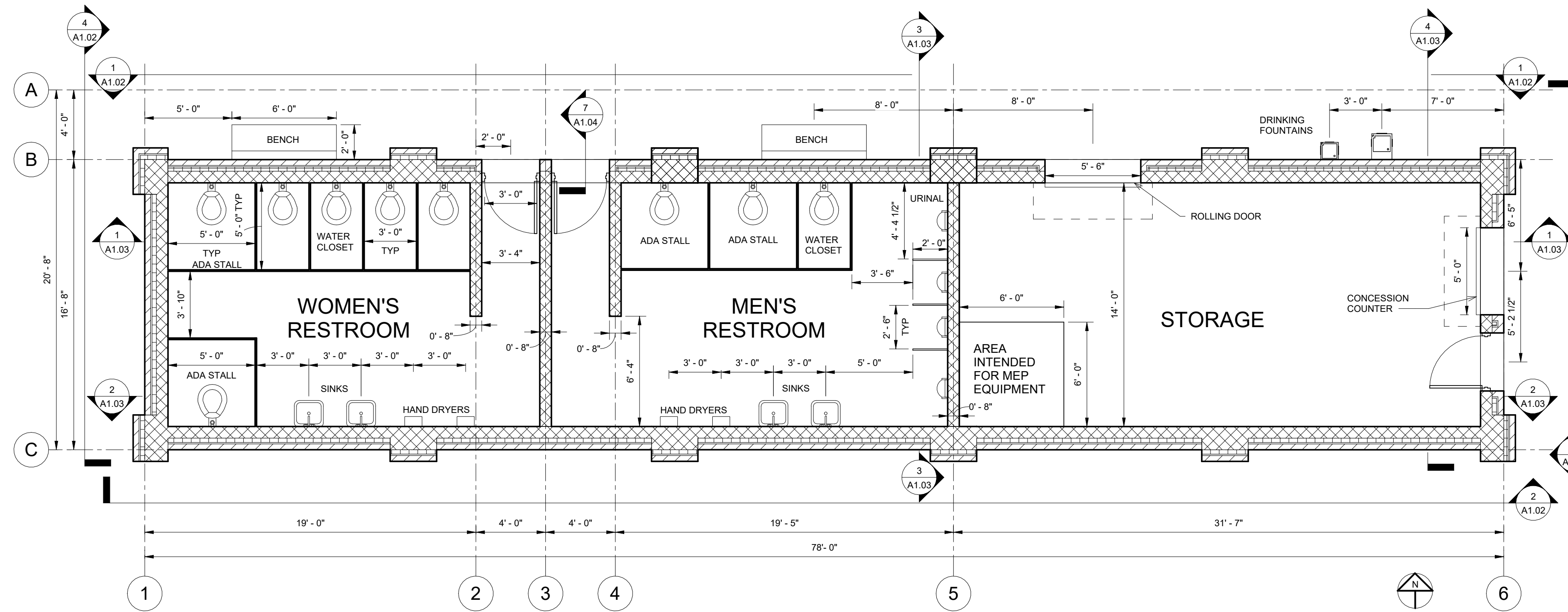

1 PHASE 1 RESTROOM FLOOR PLAN
1/4" = 1'-0"

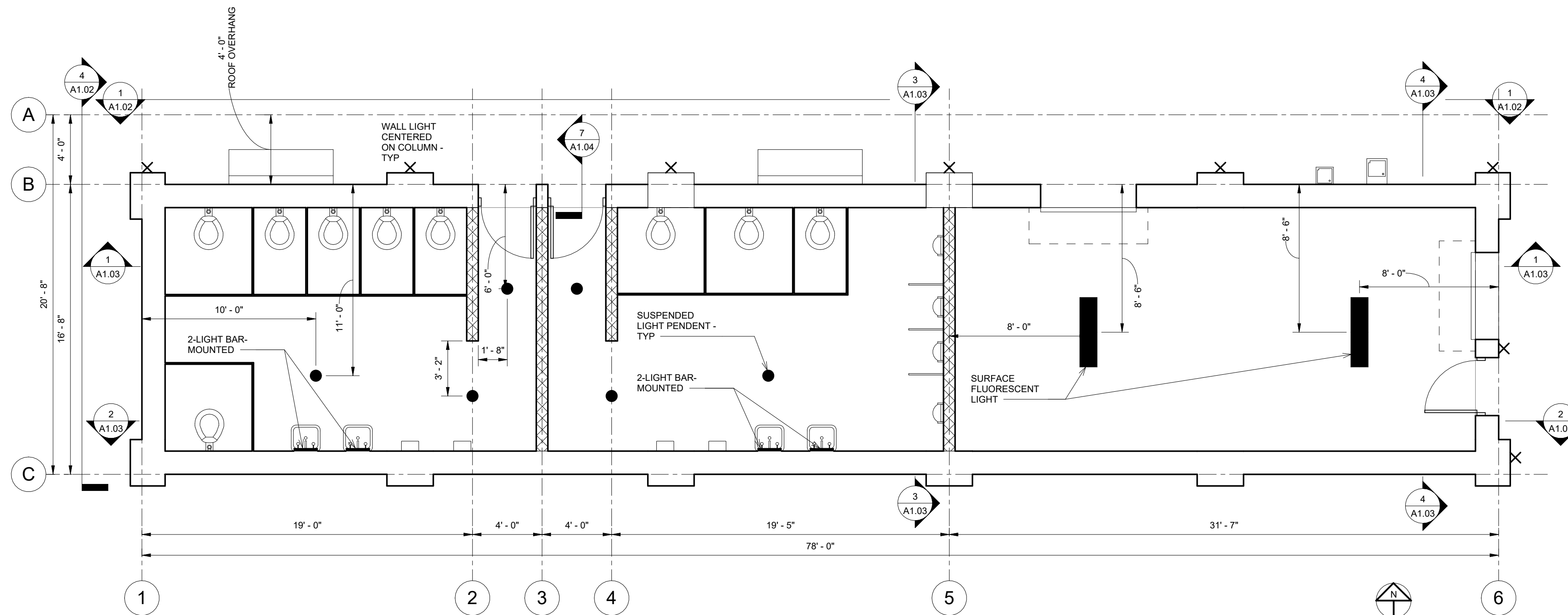

2 PHASE 1 RESTROOM CEILING PLAN
1/4" = 1'-0"

PROJECT: CEE4850
DATE: 5/5/2023
DRAWN BY: JPT
REVISION:

THE UNIVERSITY OF IOWA
CIVIL AND ENVIRONMENTAL ENGINEERING
4105 SEAMANS CENTER FOR THE
ENGINEERING ARTS AND SCIENCES
103 S CAPITOL ST
IOWA CITY, IOWA 52242
PHONE: 319.335.5647
FAX: 319.335.5660
EMAIL: civil-hawks@uiowa.edu



EDUCATIONAL - NOT
FOR CONSTRUCTION

GREEN SPACE REDEVELOPMENT

129 S MAIN ST
MAQUOKETA, IA

SHEET NAME

PHASE 1 RESTROOM
FLOOR AND CEILING
PLAN

SHEET NO.

A1.01

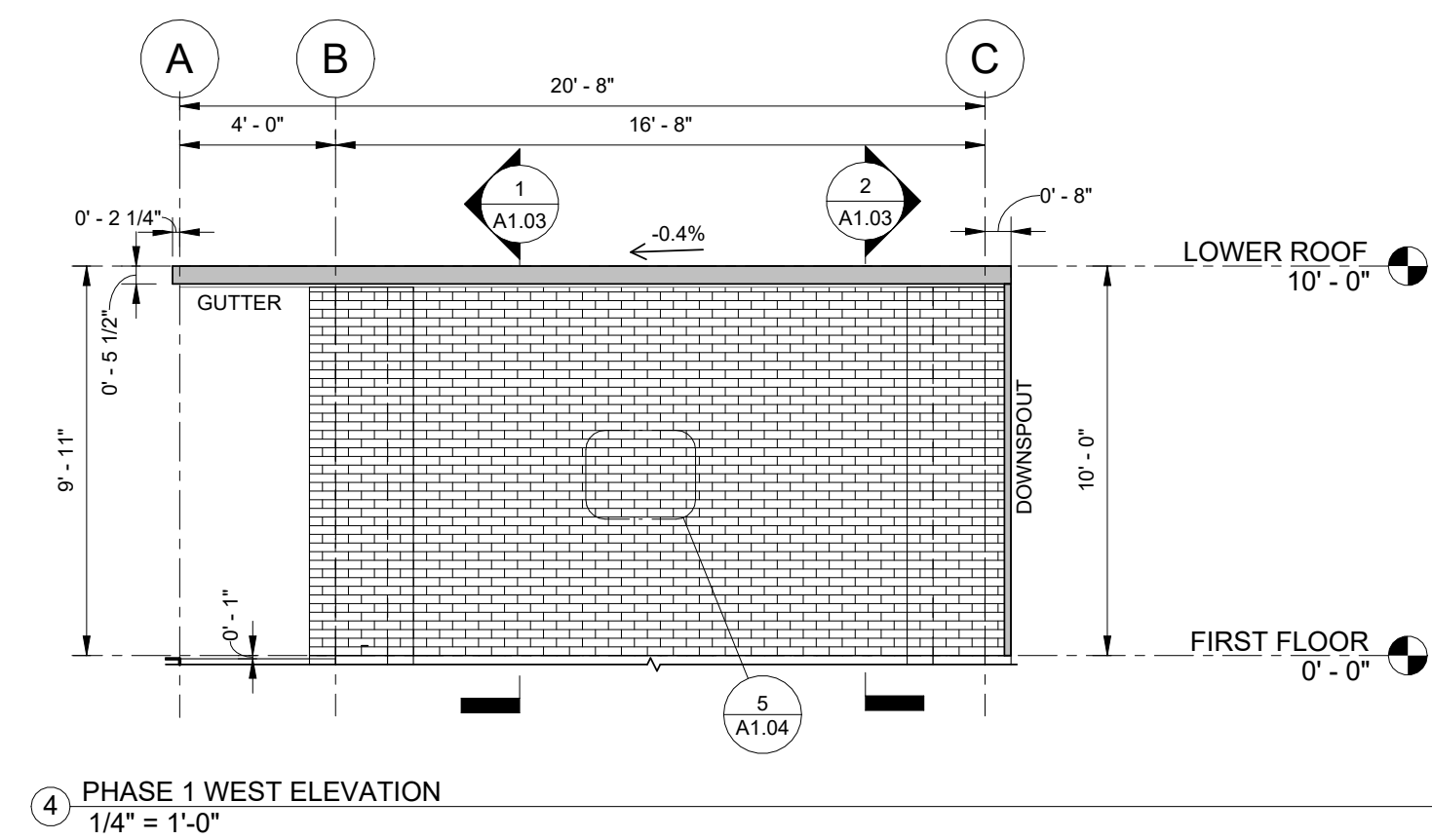
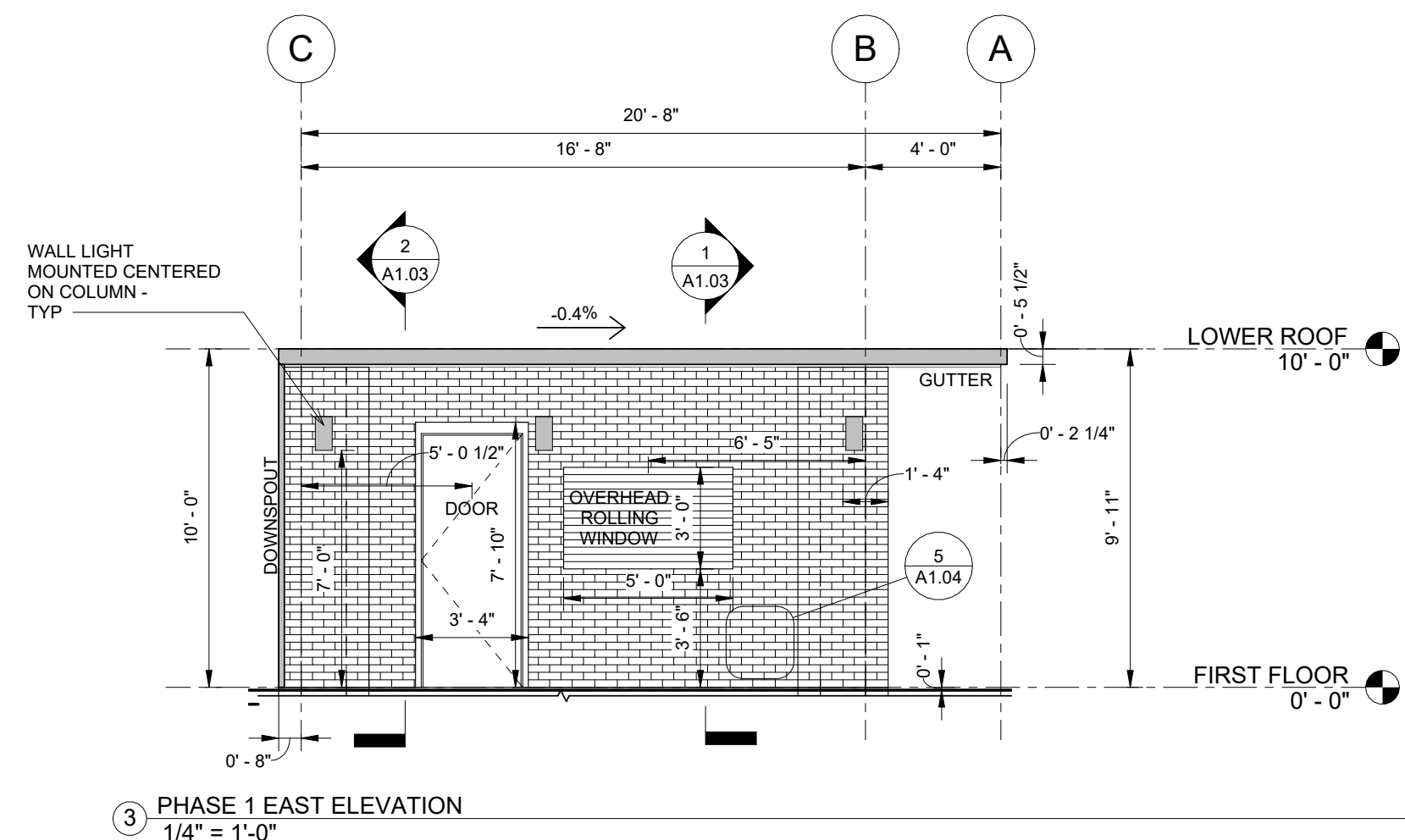
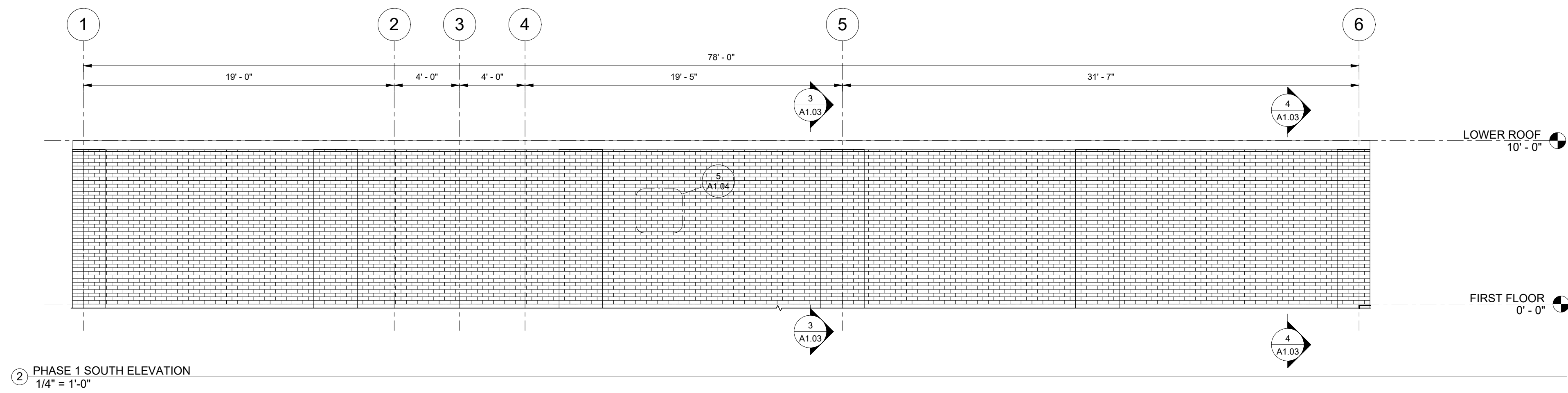
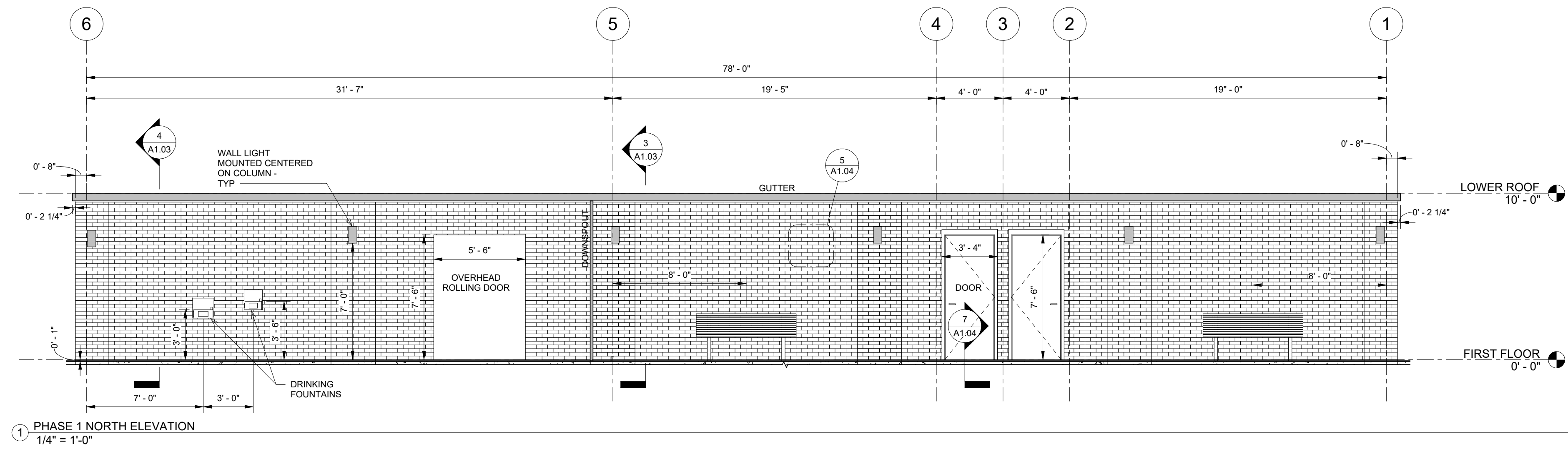

PROJECT: CEE4850
DATE: 5/5/2023
DRAWN BY: JPT
REVISION:

THE UNIVERSITY OF IOWA
CIVIL AND ENVIRONMENTAL ENGINEERING
4105 SEAMANS CENTER FOR THE
ENGINEERING ARTS AND SCIENCES
103 S CAPITOL ST
IOWA CITY, IOWA 52242
PHONE: 319.335.5647
FAX: 319.335.5660
EMAIL: civil-hawks@uiowa.edu



EDUCATIONAL - NOT
FOR CONSTRUCTION

GREEN SPACE REDEVELOPMENT

129 S MAIN ST
MAQUOKETA, IA

SHEET NAME
PHASE 1 RESTROOM
EXTERIOR ELEVATIONS

SHEET NO.
A1.02

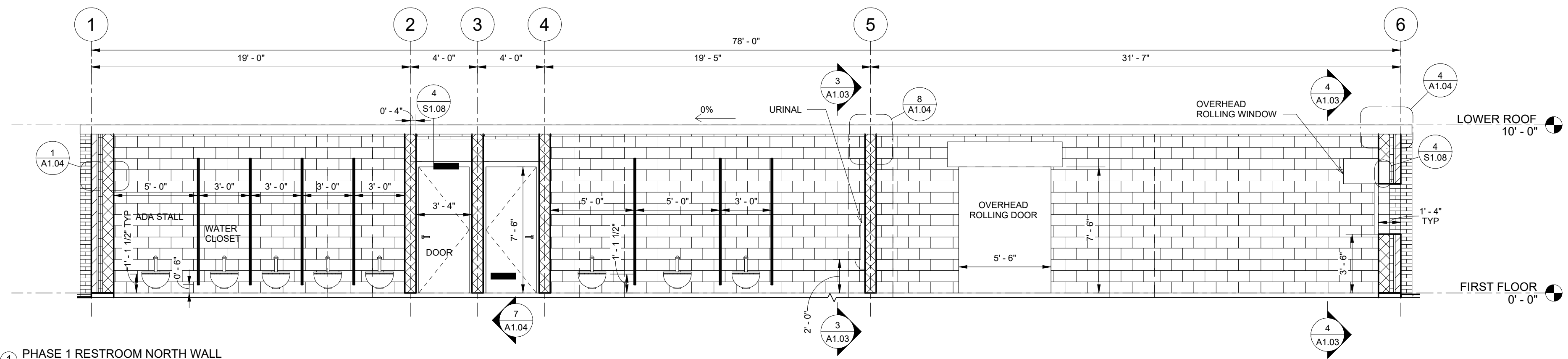

1 PHASE 1 RESTROOM NORTH WALL
1/4" = 1'-0"

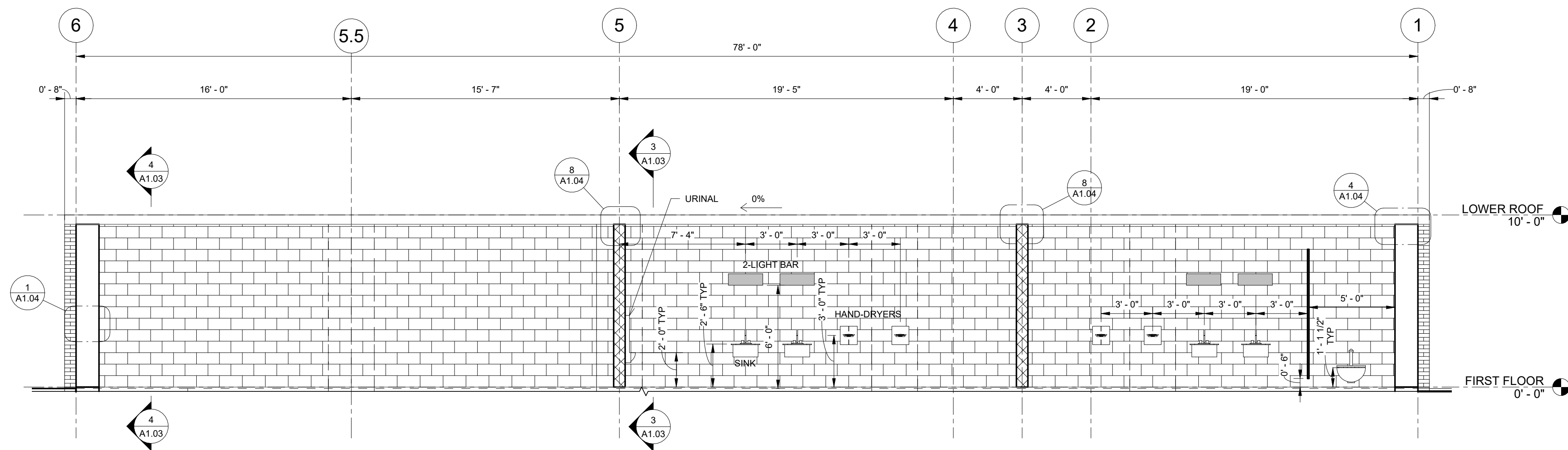

2 PHASE 1 RESTROOM SOUTH WALL
1/4" = 1'-0"

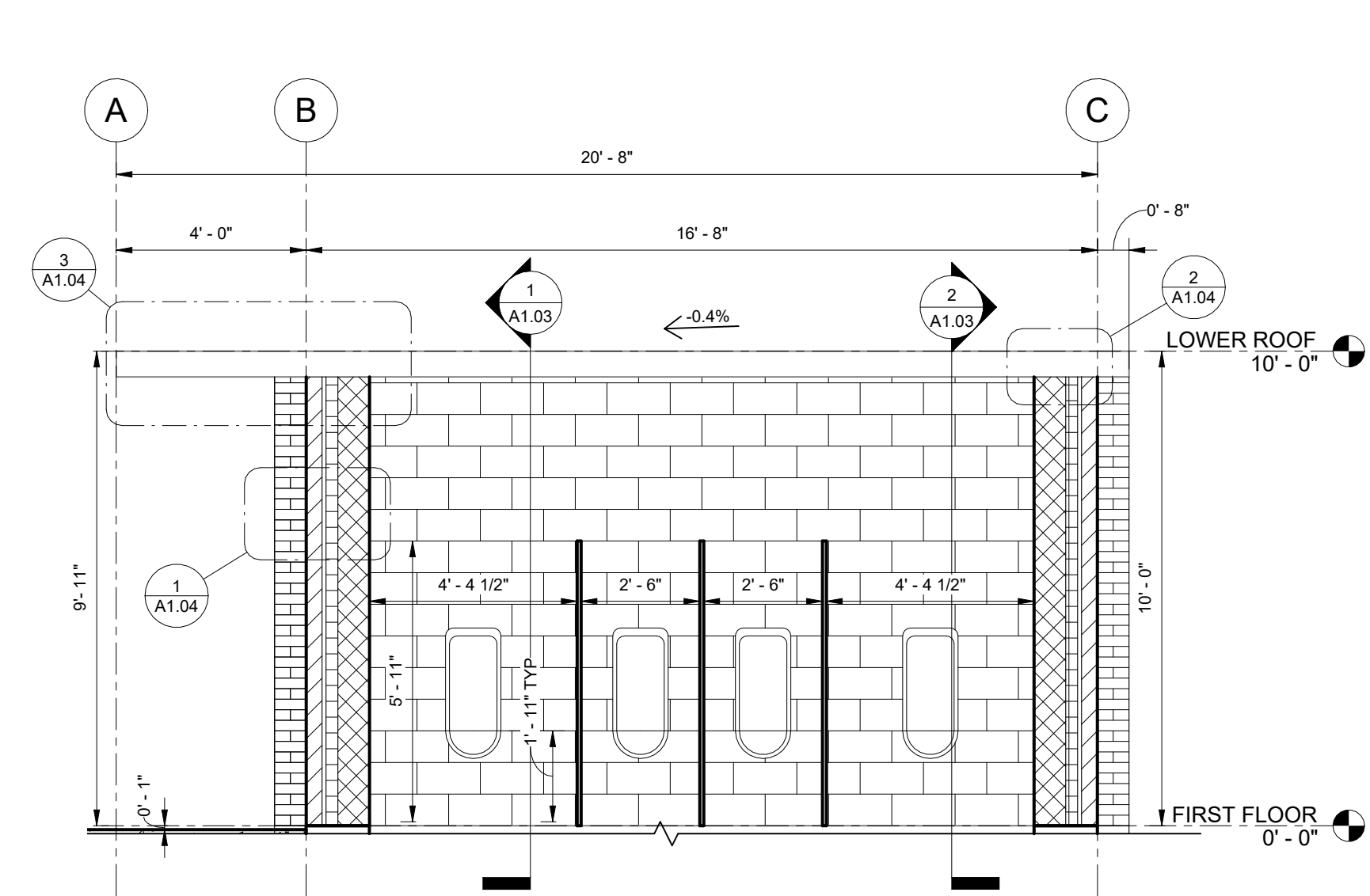

3 PHASE 1 MEN'S RESTROOM EAST WALL
3/8" = 1'-0"

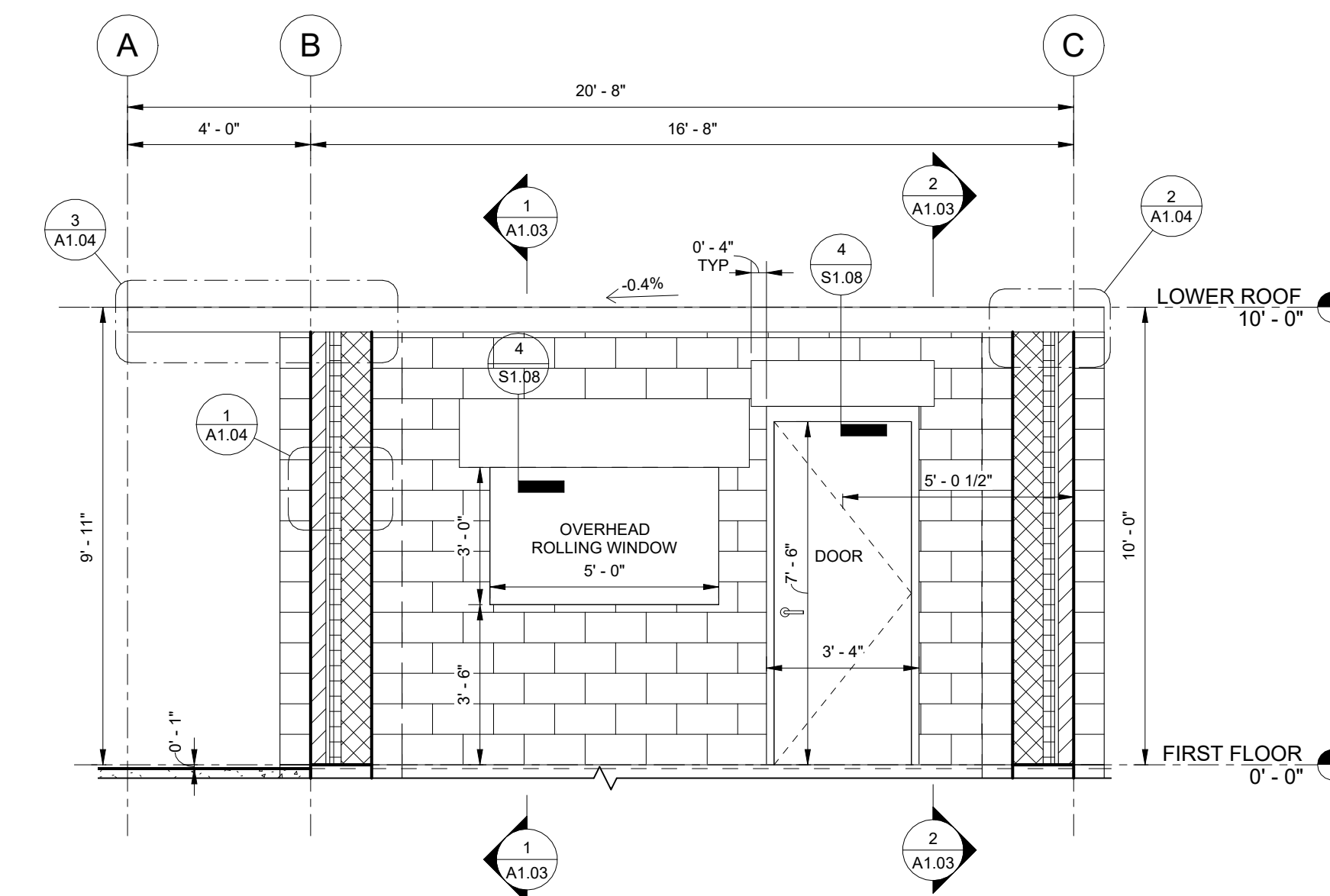

4 PHASE 1 STORAGE EAST WALL
3/8" = 1'-0"

PROJECT: CEE4850
DATE: 5/5/2023
DRAWN BY: JPT
REVISION:
THE UNIVERSITY OF IOWA
CIVIL AND ENVIRONMENTAL ENGINEERING
4105 SEAMANS CENTER FOR THE
ENGINEERING ARTS AND SCIENCES
103 S CAPITOL ST
IOWA CITY, IOWA 52242
PHONE: 319.335.5647
FAX: 319.335.5660
EMAIL: civil-hawks@uiowa.edu



EDUCATIONAL - NOT FOR CONSTRUCTION

GREEN SPACE REDEVELOPMENT

129 S MAIN ST
MAQUOKETA, IA

SHEET NAME
PHASE 1 RESTROOM
INTERIOR SECTIONS

SHEET NO.

A1.03

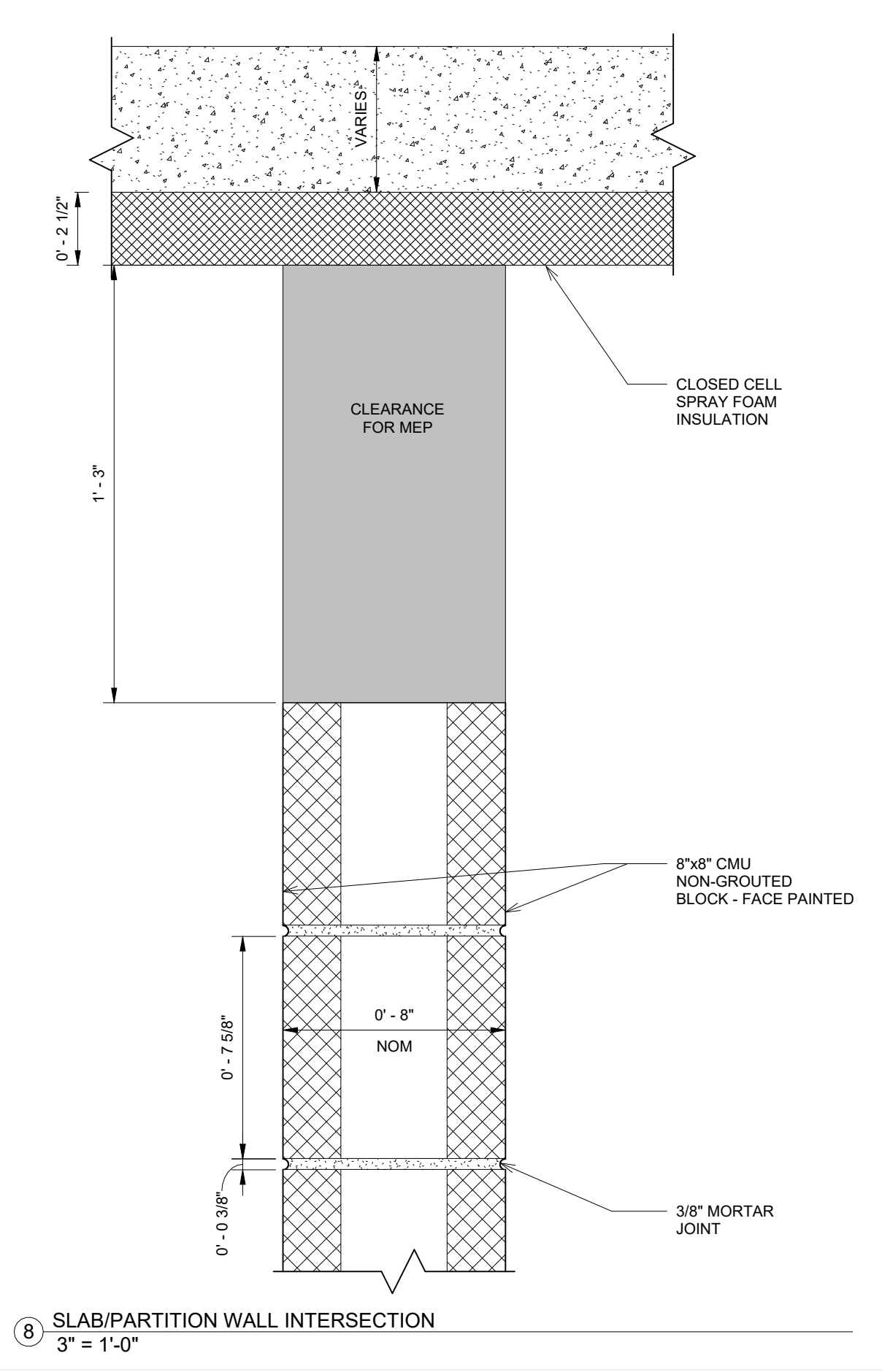
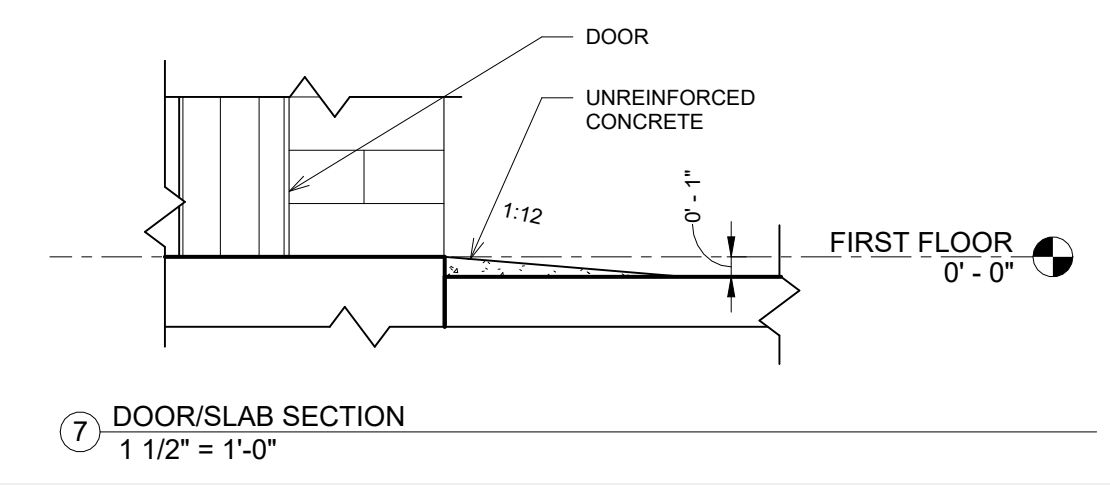
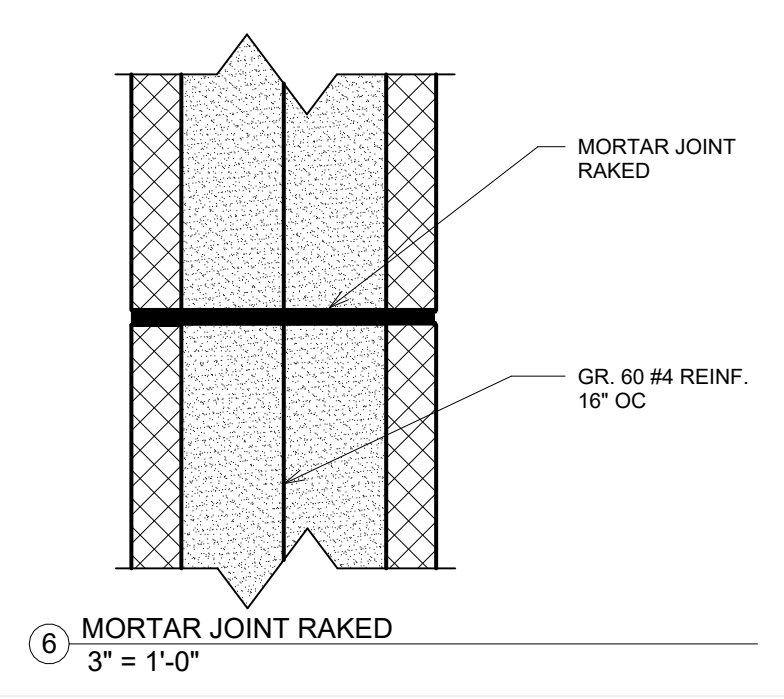
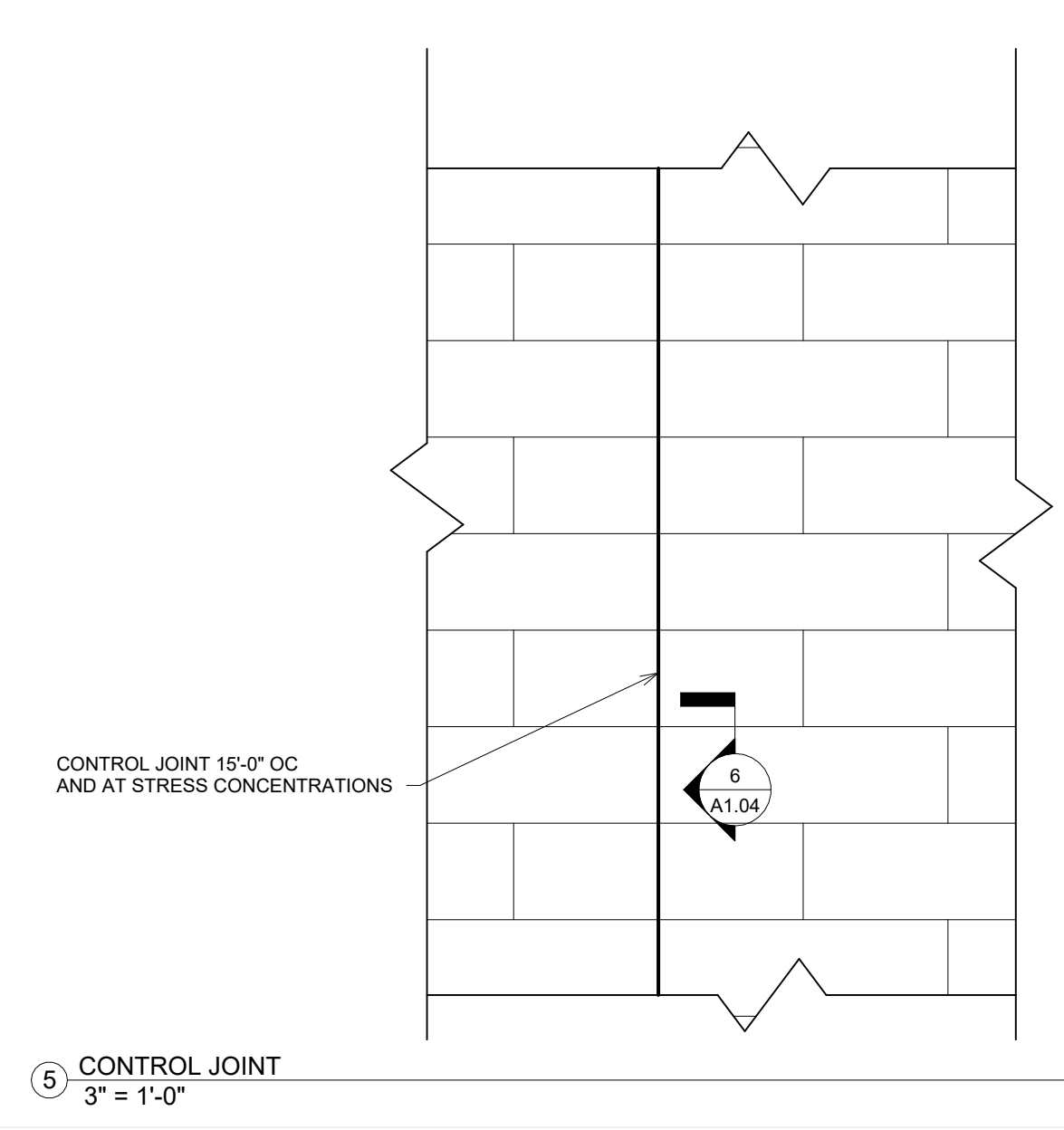
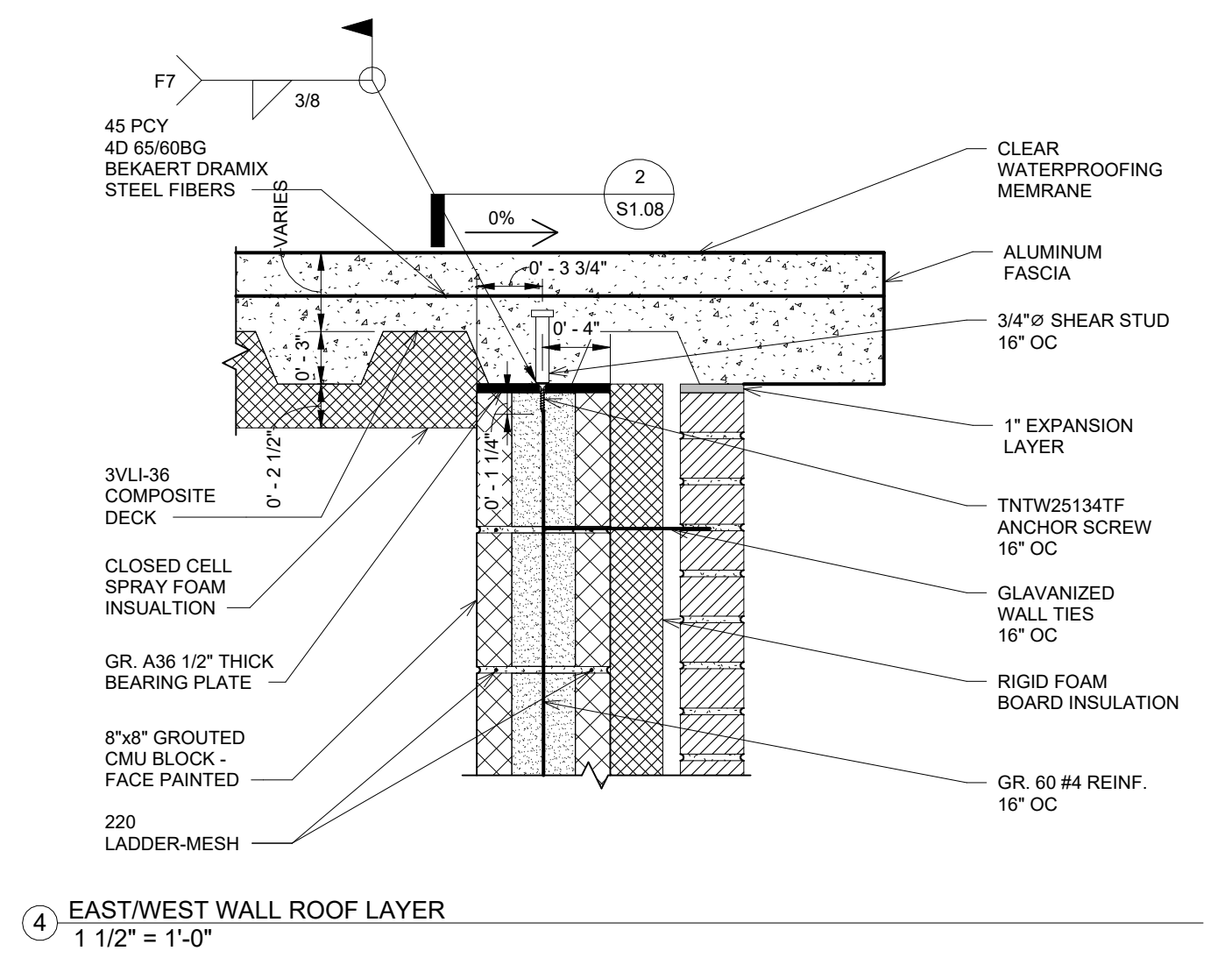
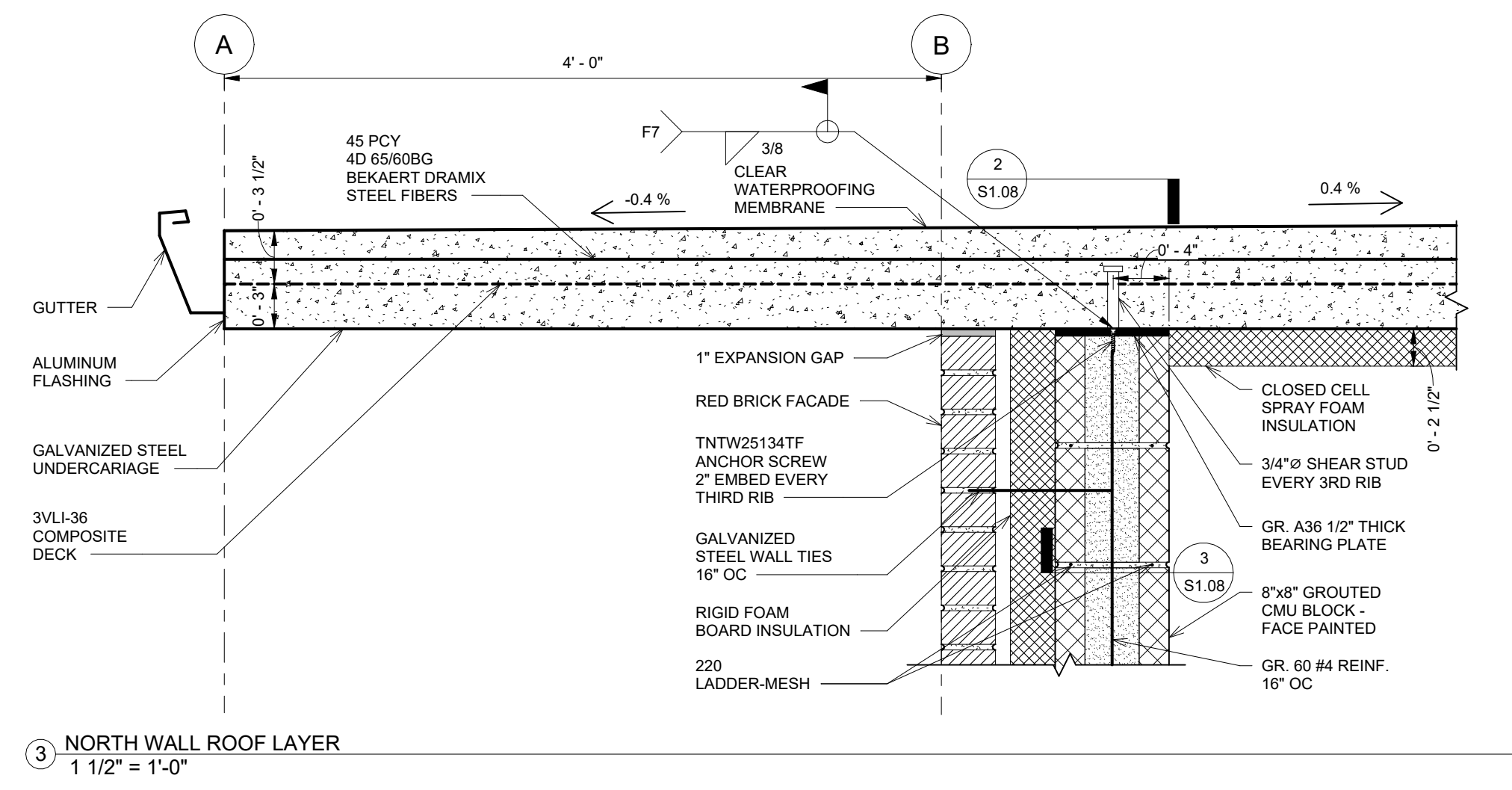
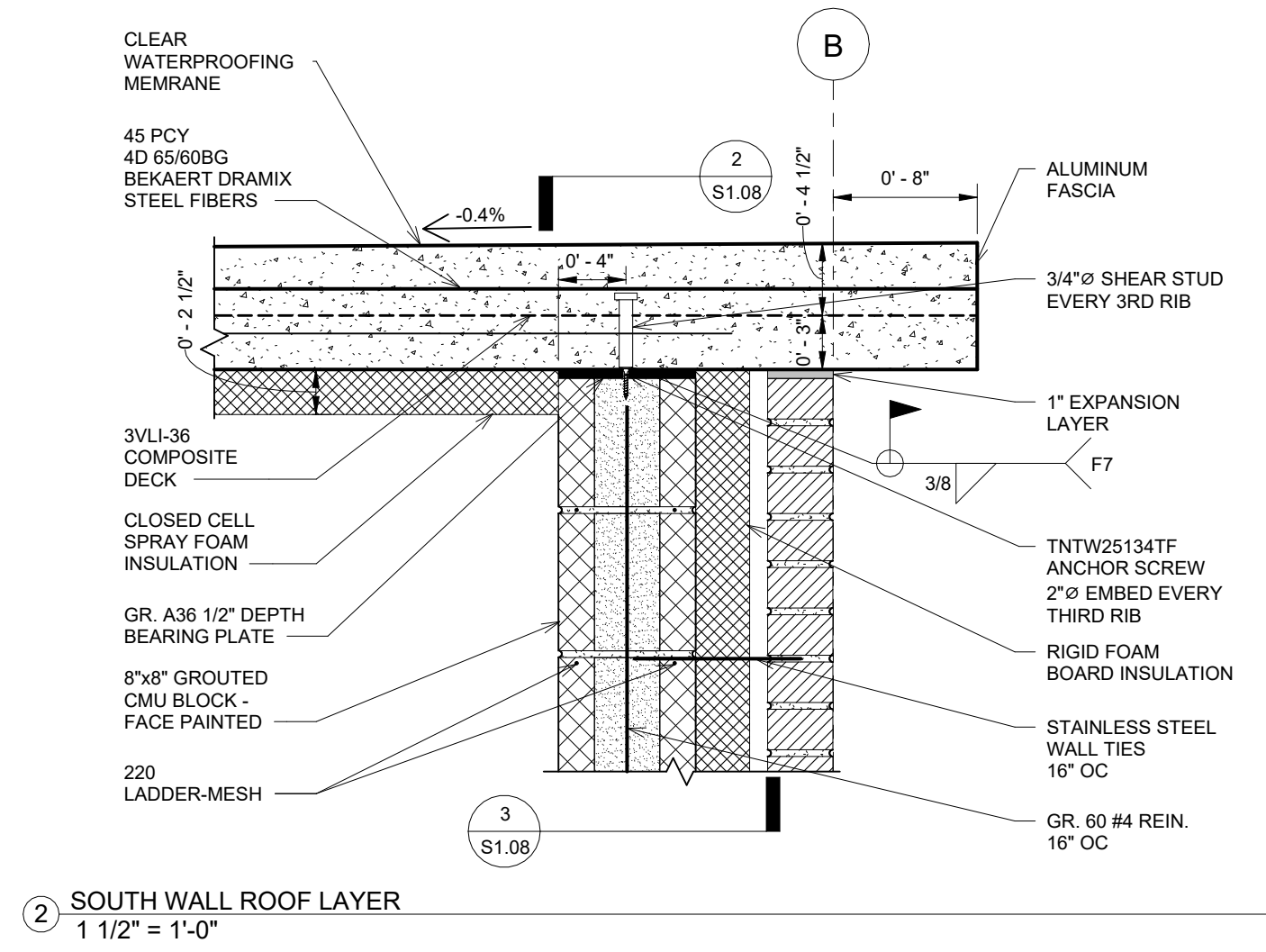
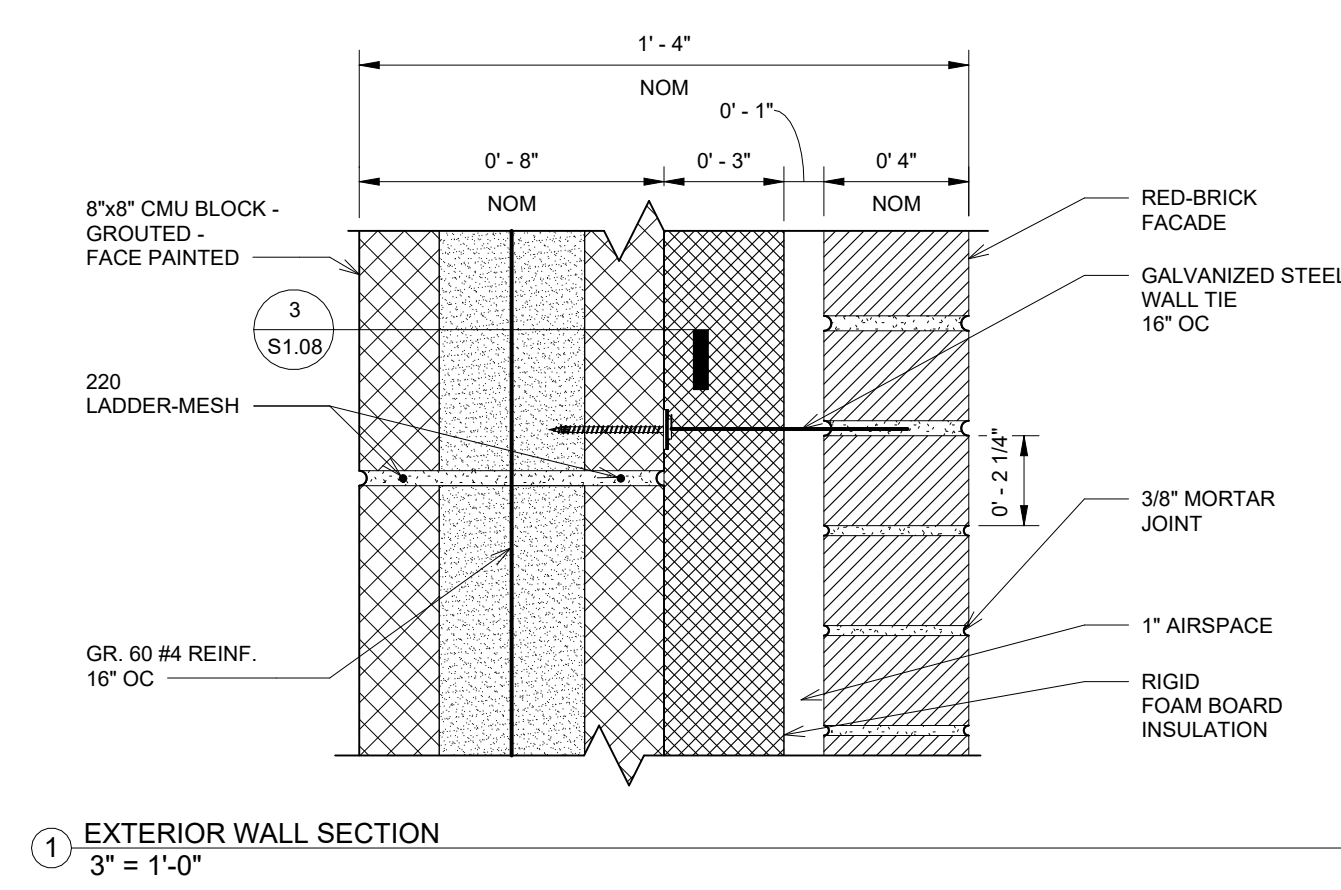

PROJECT: CEE4850
 DATE: 5/5/2023
 DRAWN BY: JPT
 REVISION:

THE UNIVERSITY OF IOWA
 CIVIL AND ENVIRONMENTAL ENGINEERING
 4105 SEAMANS CENTER FOR THE
 ENGINEERING ARTS AND SCIENCES
 103 S CAPITOL ST
 IOWA CITY, IOWA 52242
 PHONE: 319.335.5647
 FAX: 319.335.5660
 EMAIL: civil-hawks@uiowa.edu



EDUCATIONAL - NOT FOR CONSTRUCTION

GREEN SPACE REDEVELOPMENT

SHEET NAME
 PHASE 1 RESTROOM WALL SECTIONS AND DETAILS
 SHEET NO.

A1.04

129 S MAIN ST
 MAQUOKETA, IA

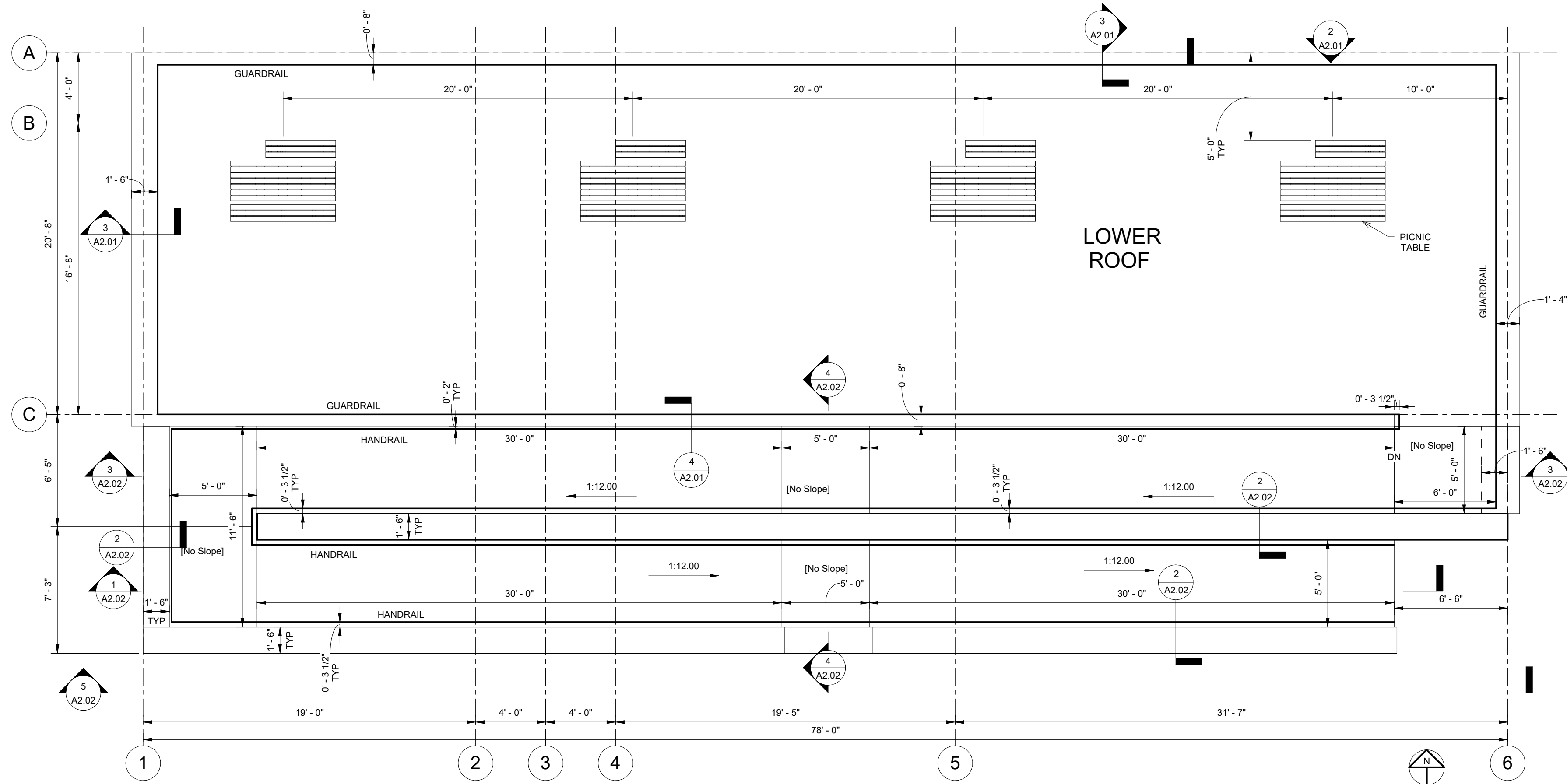

1 PHASE 2 ROOF AND RAMP PLAN
1/4" = 1'-0"

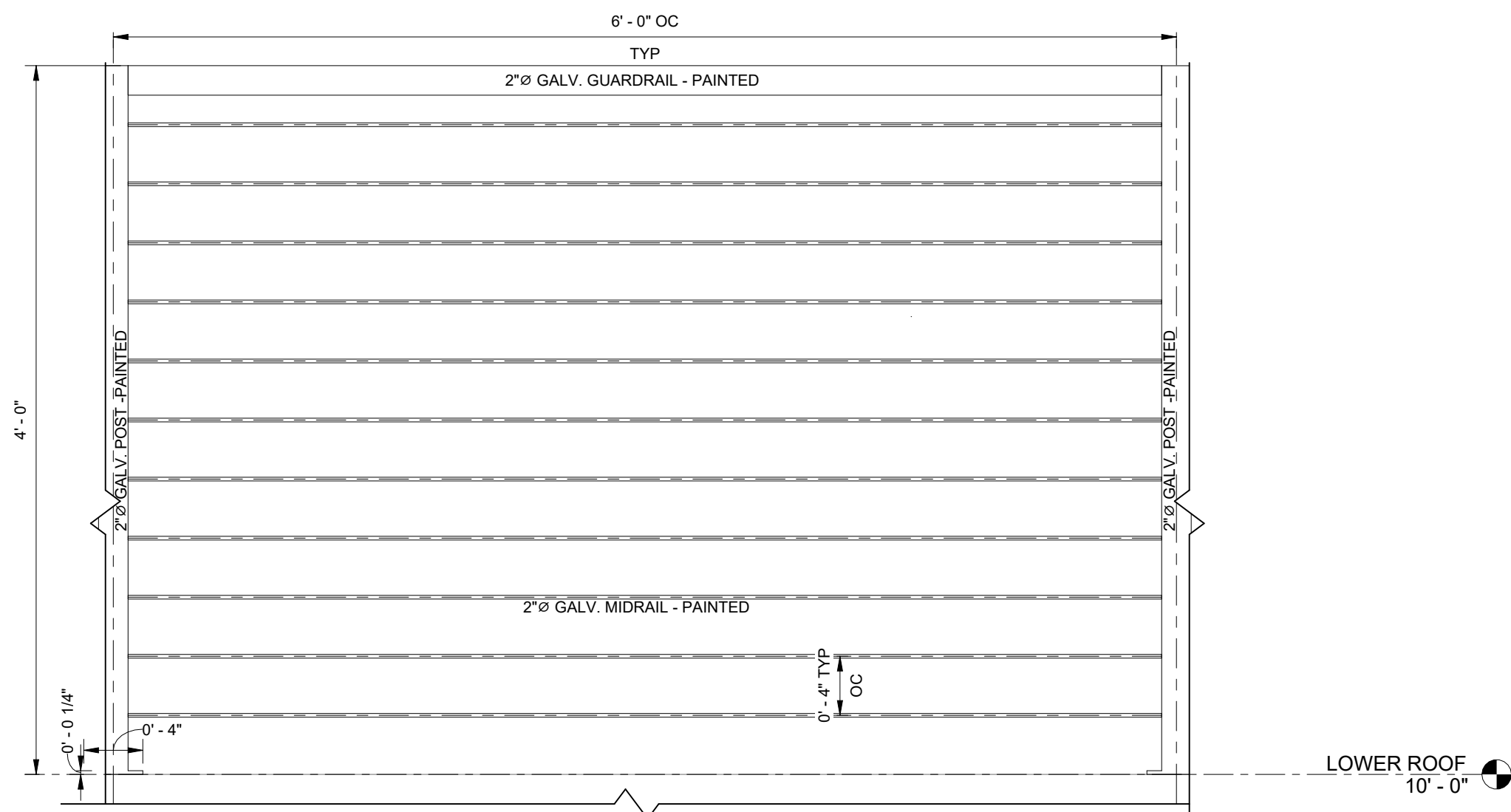

2 RESTROOM ROOF RAILING ELEVATION
1 1/2" = 1'-0"

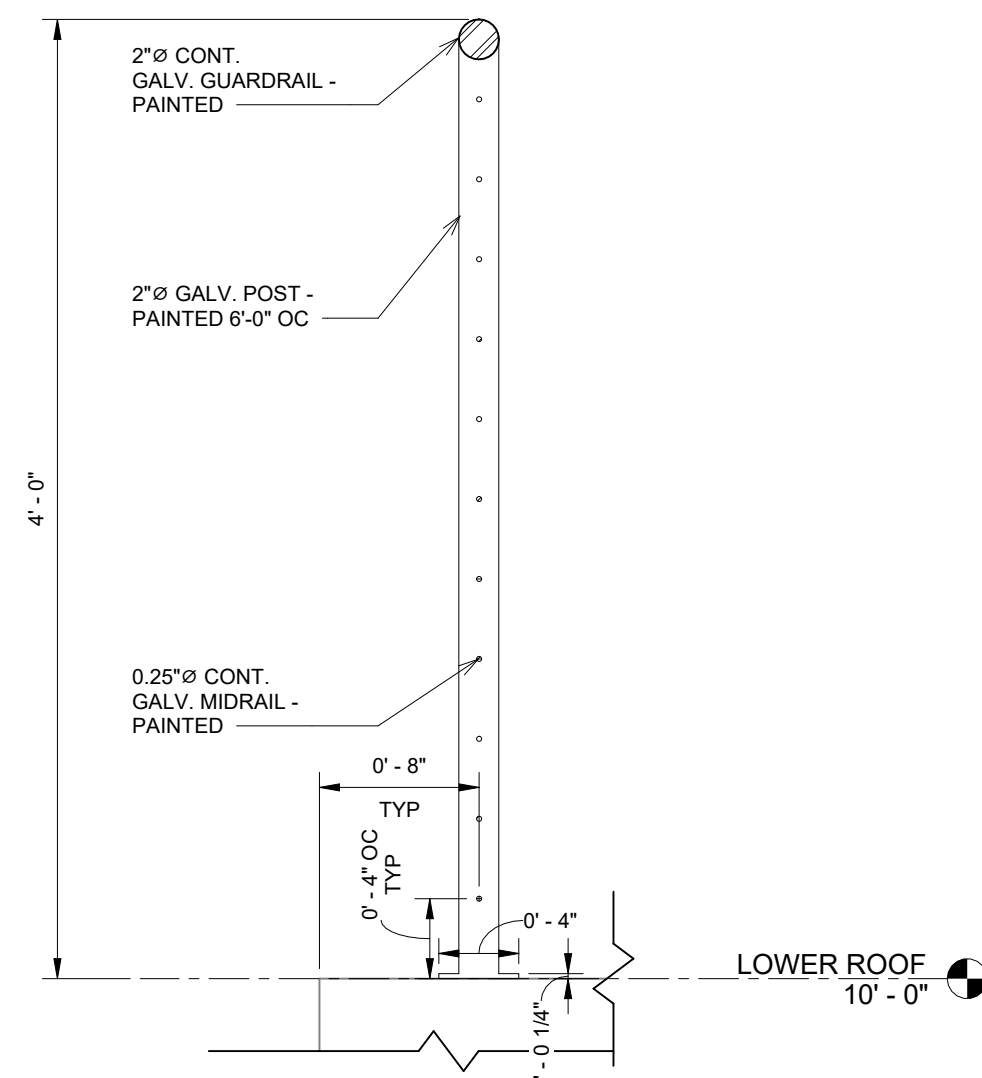

3 RESTROOM ROOF RAILING SECTION
1 1/2" = 1'-0"

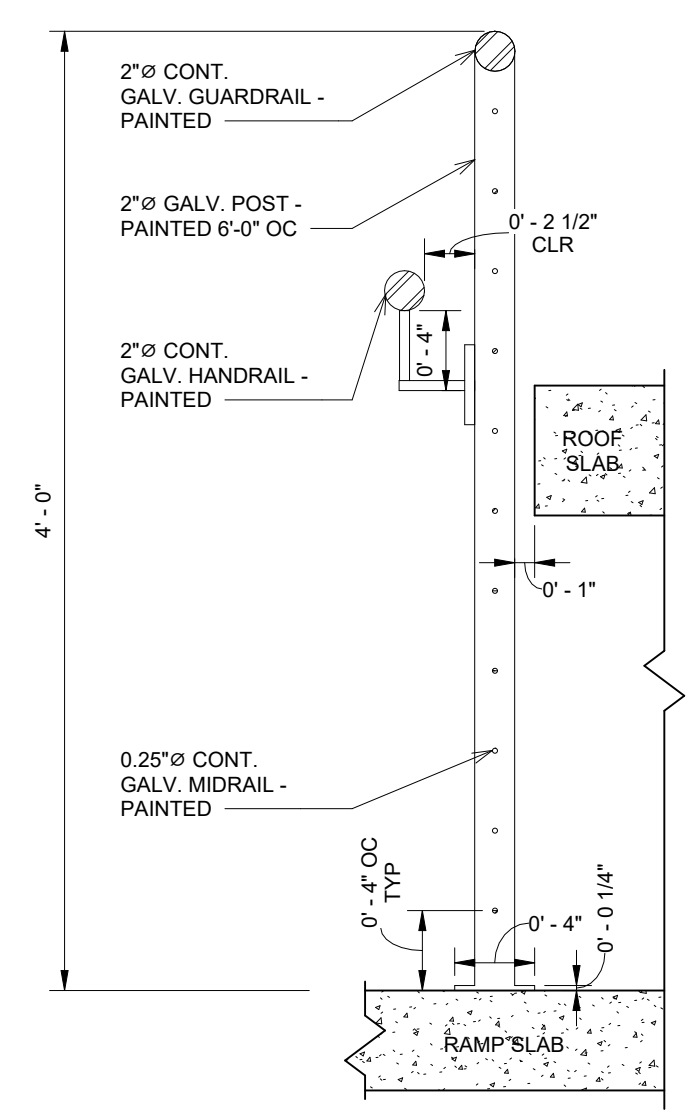

4 RAMP RAILING SECTION
1 1/2" = 1'-0"

PROJECT: CEE4850
DATE: 5/5/2023
DRAWN BY: JPT
REVISION:

THE UNIVERSITY OF IOWA
CIVIL AND ENVIRONMENTAL ENGINEERING
4105 SEAMANS CENTER FOR THE
ENGINEERING ARTS AND SCIENCES
103 S CAPITOL ST
IOWA CITY, IOWA 52242
PHONE: 319.335.5647
FAX: 319.335.5660
EMAIL: civil-hawks@uiowa.edu



EDUCATIONAL - NOT FOR CONSTRUCTION

GREEN SPACE REDEVELOPMENT

129 S MAIN ST
MAQUOKETA, IA

SHEET NAME
PHASE 2 RESTROOM
ROOF AND RAMP PLAN

SHEET NO.
A2.01

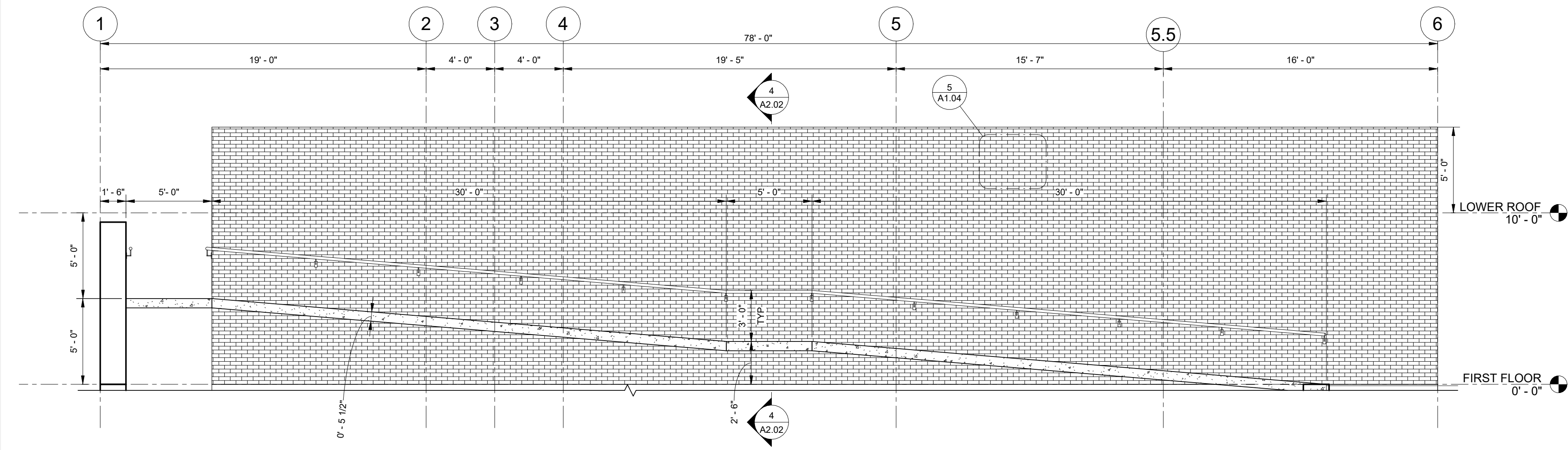

1 PHASE 2 RAMP ELEVATION LEG 1
1/4" = 1'-0"

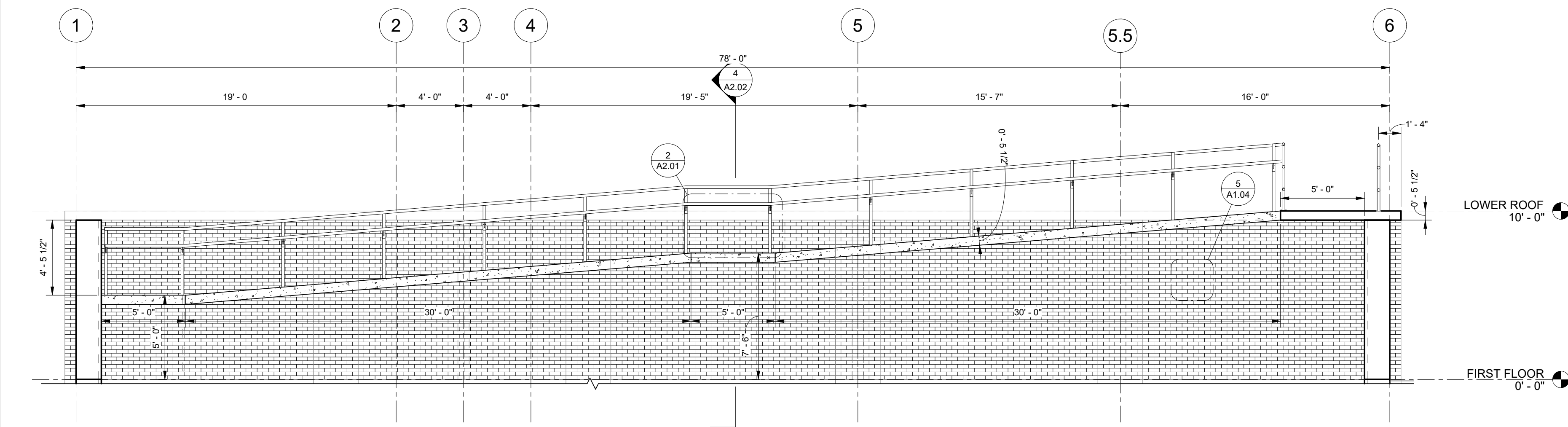

3 PHASE 2 RAMP ELEVATION LEG 2
1/4" = 1'-0"

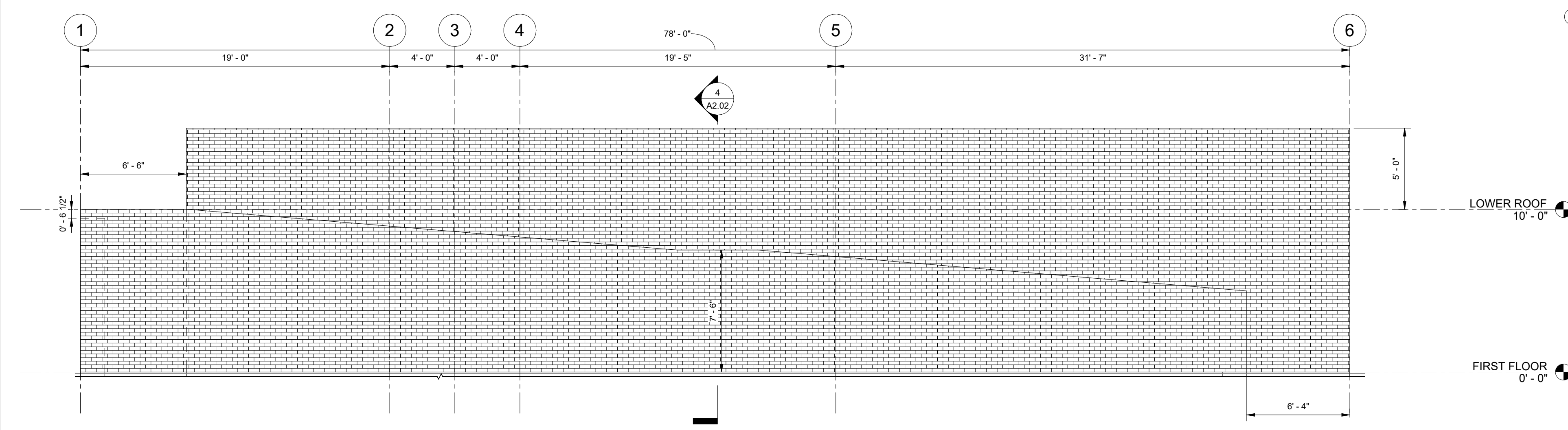

5 PHASE 2 RAMP WALL ELEVATION
1/4" = 1'-0"

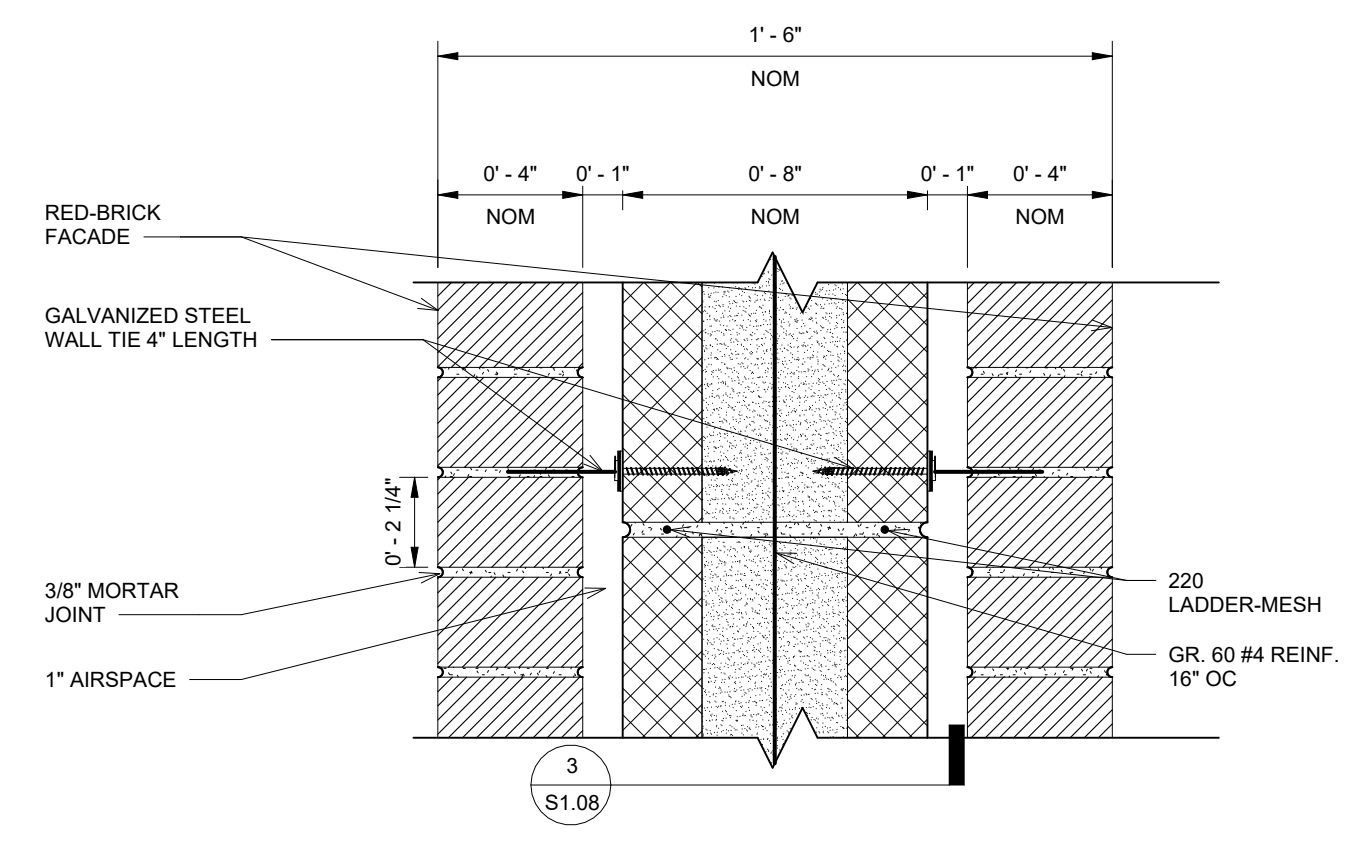

2 RAMP WALL SECTION
3" = 1'-0"

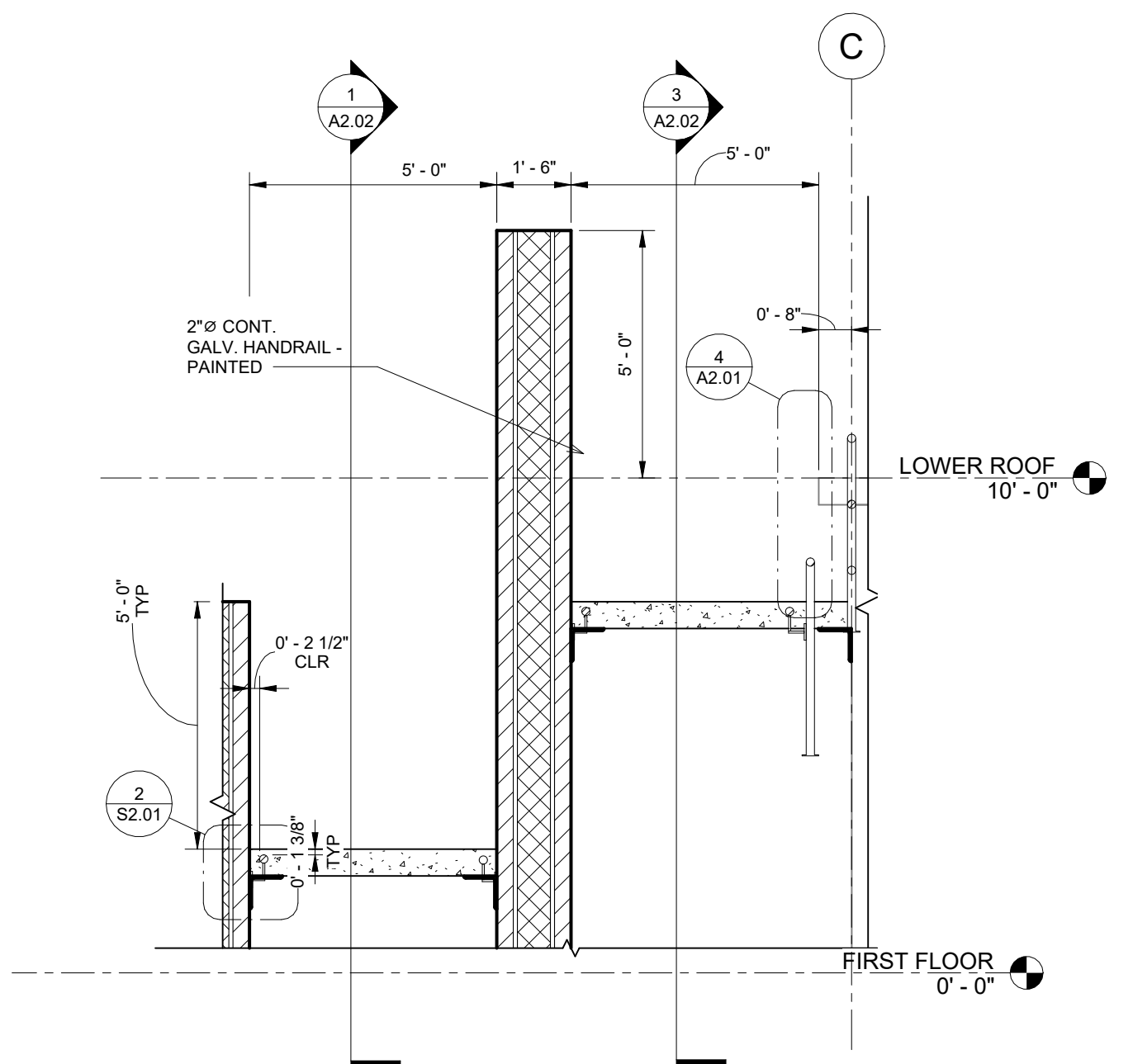

4 PHASE 2 LANDING SECTION
3/8" = 1'-0"

PROJECT: CEE4850
DATE: 5/5/2023
DRAWN BY: JPT
REVISION:

THE UNIVERSITY OF IOWA
CIVIL AND ENVIRONMENTAL ENGINEERING
4105 SEAMANS CENTER FOR THE
ENGINEERING ARTS AND SCIENCES
103 S CAPITOL ST
IOWA CITY, IOWA 52242
PHONE: 319.335.5647
FAX: 319.335.5660
EMAIL: civil-hawks@iowa.edu



EDUCATIONAL - NOT FOR CONSTRUCTION

GREEN SPACE REDEVELOPMENT

129 S MAIN ST
MAQUOKETA, IA

SHEET NAME
PHASE 2 RAMP
ELEVATIONS AND
SECTIONS

SHEET NO.
A2.02

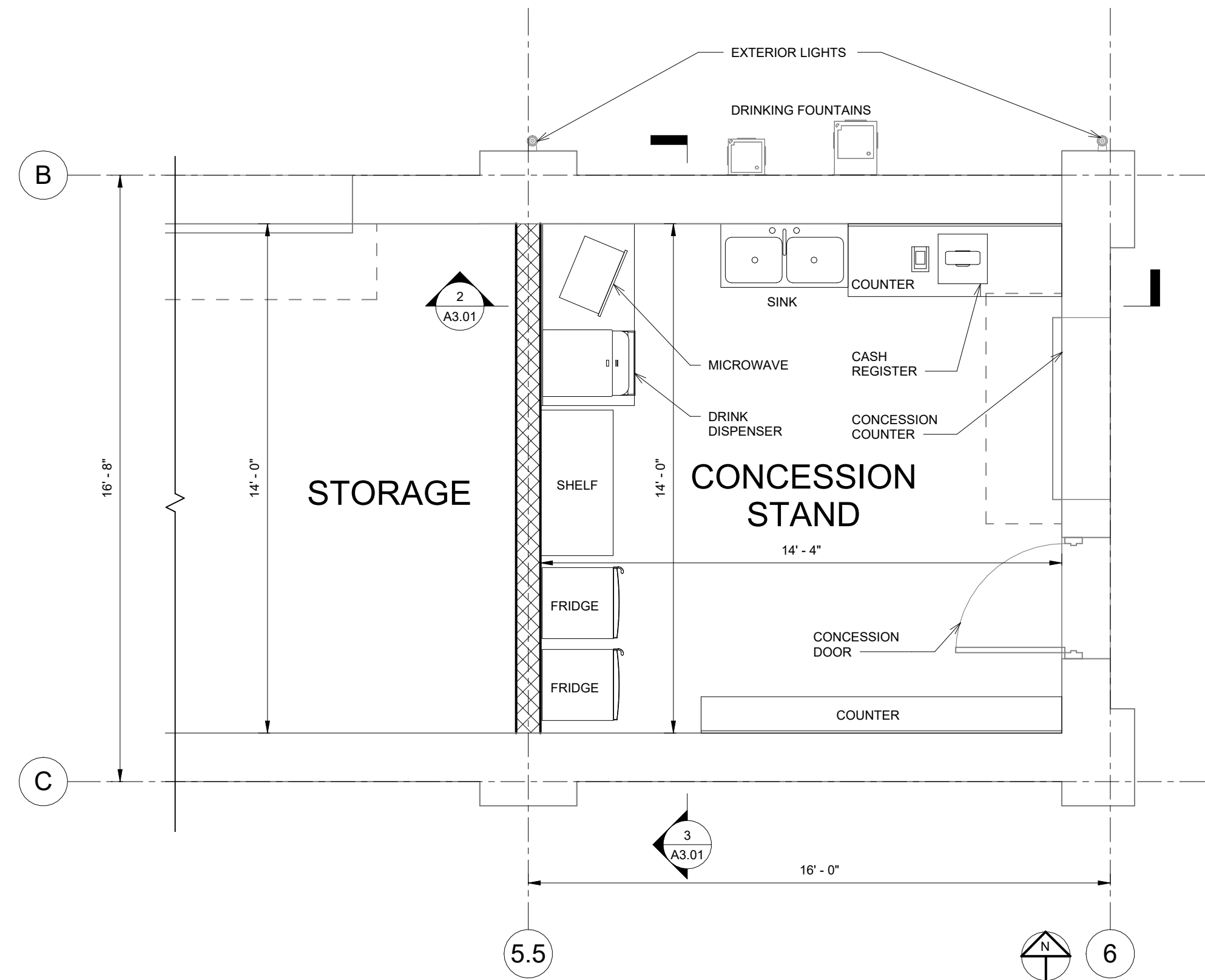

1 PHASE 3 CONCESSION FLOOR PLAN
3/8" = 1'-0"

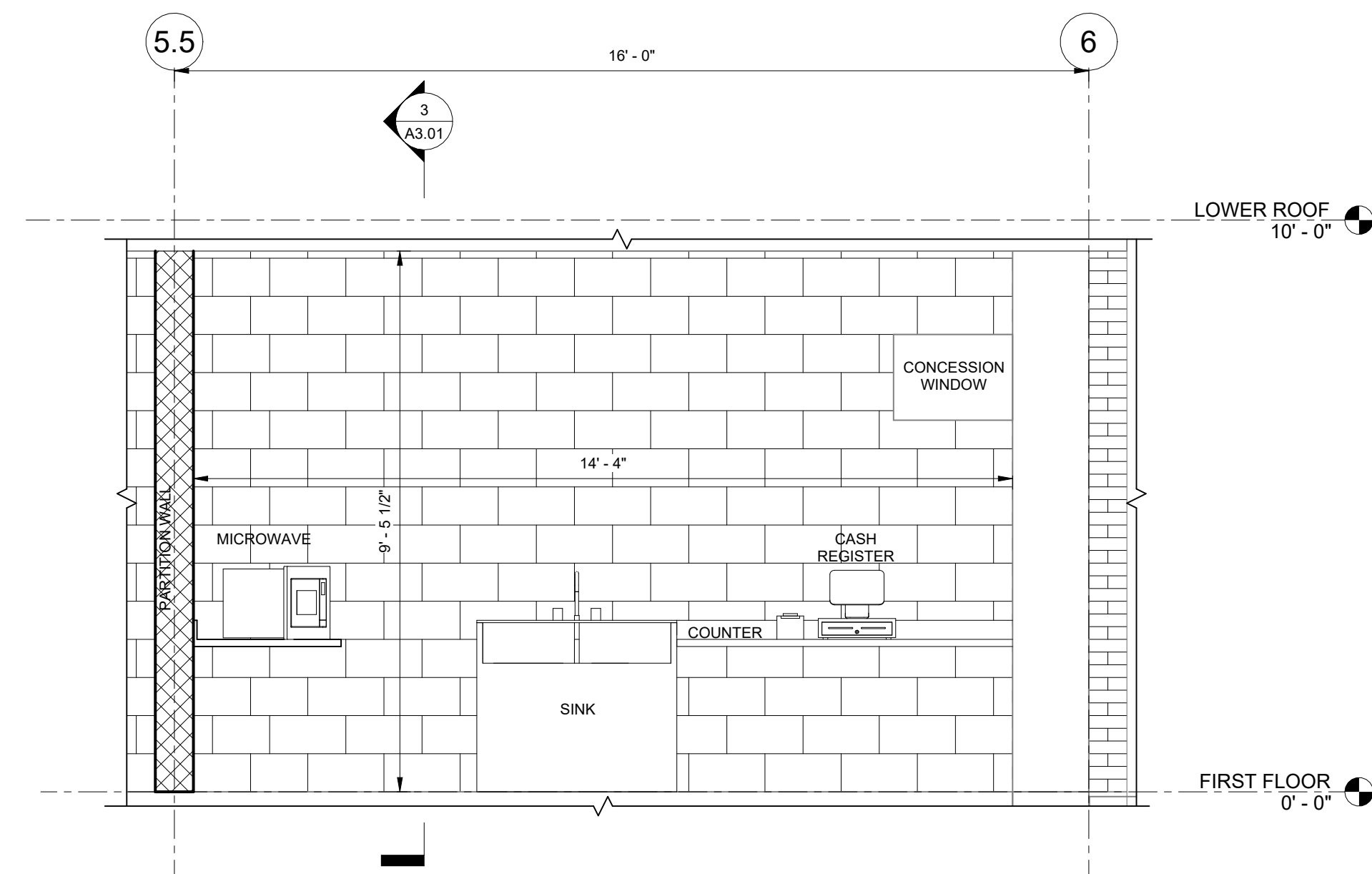

2 PHASE 3 CONCESSION NORTH WALL
1/2" = 1'-0"

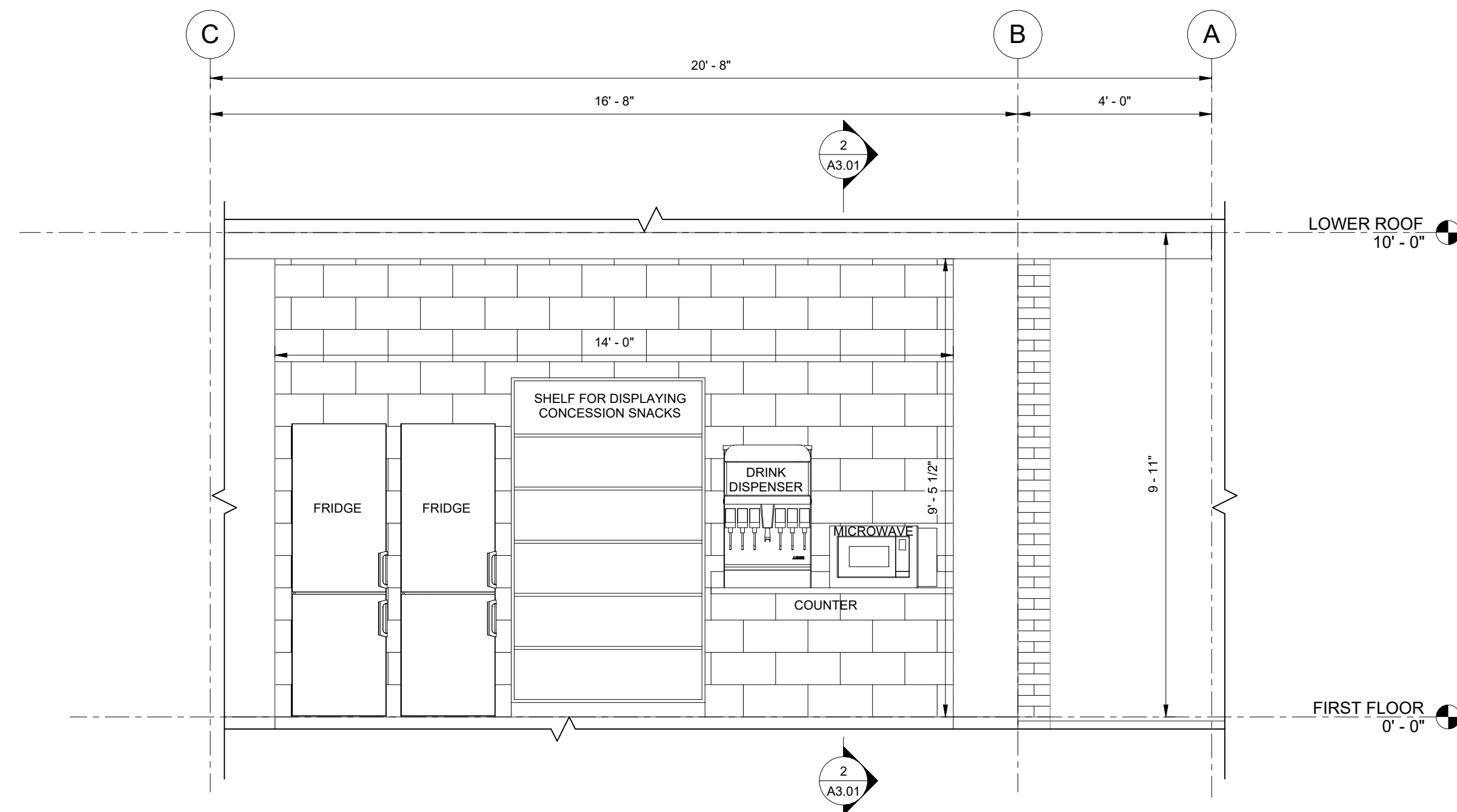

3 PHASE 3 CONCESSION WEST WALL
1/2" = 1'-0"

PROJECT: CEE4850
DATE: 5/5/2023
DRAWN BY: JPT
REVISION:

THE UNIVERSITY OF IOWA
CIVIL AND ENVIRONMENTAL ENGINEERING

4105 SEAMANS CENTER FOR THE
ENGINEERING ARTS AND SCIENCES
103 S CAPITOL ST
IOWA CITY, IOWA 52242
PHONE: 319.335.5647
FAX: 319.335.5660
EMAIL: civil-hawks@uiowa.edu



EDUCATIONAL - NOT
FOR CONSTRUCTION

GREEN SPACE REDEVELOPMENT

129 S MAIN ST
MAQUOKETA, IA

SHEET NAME

PHASE 3 CONCESSION
STAND PLAN AND
INTERIOR ELEVATIONS

SHEET NO.

A3.01

GENERAL NOTES:

1. GOVERNING BUILDING CODE AND SPECIFICATIONS: 2018 INTERNATIONAL BUILDING CODE (IBC) INCORPORATING 2022 MINIMUM DESIGN LOADS FOR BUILDINGS AND OTHER STRUCTURES (ASCE 7) AND 2018 NATIONAL DESIGN SPECIFICATION FOR WOOD CONSTRUCTION (NDS).

2. CONTRACTOR TO VERIFY ALL FIELD CONDITIONS AND DIMENSIONS PRIOR TO FABRICATION OR INSTALLATION OF ITEMS.

3. STRUCTURAL DRAWINGS SHALL BE USED IN CONJUNCTION WITH THE ARCHITECTURAL, MECHANICAL, ELECTRICAL, SHOP DRAWINGS, AND SPECIFICATIONS.

4. UNLESS OTHERWISE NOTED, DETAILS SHOWN ON ANY DRAWING ARE TO BE CONSIDERED TYPICAL FOR ALL SIMILAR CONDITIONS.

5. CHAMPAIGN APARTMENT BUILDING LOADS USED IN DESIGN; GOVERNING DESIGN CODE IS THE 2021 IBC INCORPORATING ASCE 7 AND NDS 2018.

6. THE ELEVATION 707'-6" CORRESPONDS TO 0'-0" IN THE PLANS

A. RISK CATEGORY: II

B. LIVE LOADS

- a. STAGE LIVE LOAD: 150 PSF
- b. BATHROOM FLOOR LIVE LOAD: 60 PSF
- c. BATHROOM OCCUPIABLE ROOF LIVE LOAD: 100 PSF
- d. RAMP LIVE LOAD: 100 PSF

C. DEAD LOADS

- a. STAGE ROOF DEAD LOAD: 3 PSF
- b. BATHROOM OCCUPIABLE ROOF DEAD LOAD (PHASE 2): 75 PSF
- c. RAMP DEAD LOAD (PHASE 2): 52.5 PSF
- d. BATHROOM ROOF DEAD LOAD (PHASE 3): 3 PSF

D. WIND DESIGN DATA

- a. BASIC WIND SPEED (3-SECOND GUST) V: 108 MPH
- b. RISK CATEGORY: II c. WIND EXPOSURE CATEGORY: B
- d. INTERNAL PRESSURE COEFFICIENT: ± 0.18
- e. GUST EFFECT FACTOR G = 0.85

E. ROOF SNOW LOADS

- a. FLAT-ROOF SNOW LOAD: $P_f = 18.9$ PSF
- b. SNOW EXPOSURE FACTOR: $C_e = 0.9$
- c. SNOW LOAD IMPORTANCE FACTOR: $I_s = 1.0$
- d. THERMAL FACTOR: $C_t = 1.2$
- e. SLOPE FACTOR: $C_s = 1.0$
- f. GROUND SNOW LOAD $P_g = 25$ PSF

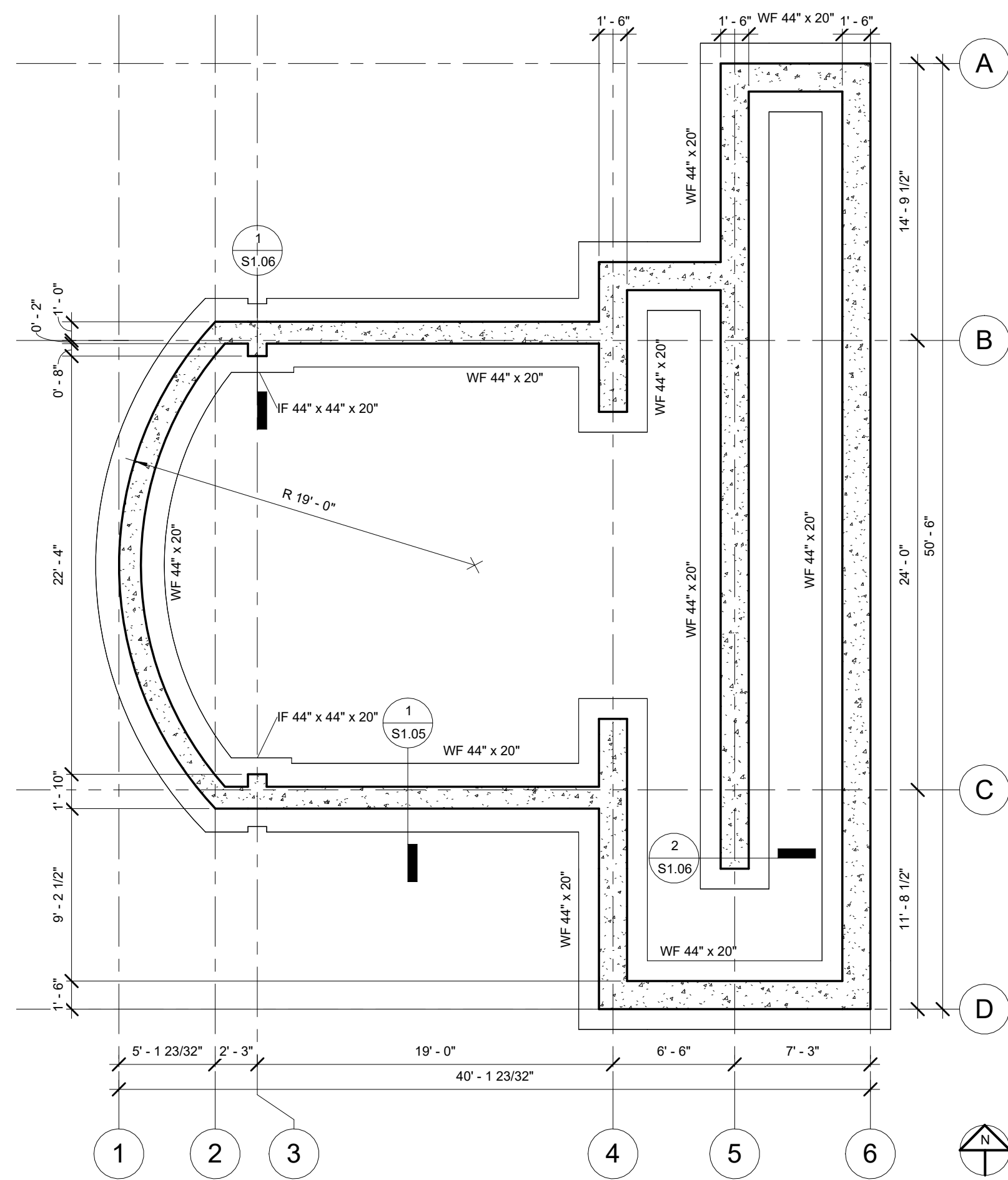

1 FOUNDATION PLAN
3/16" = 1'-0"

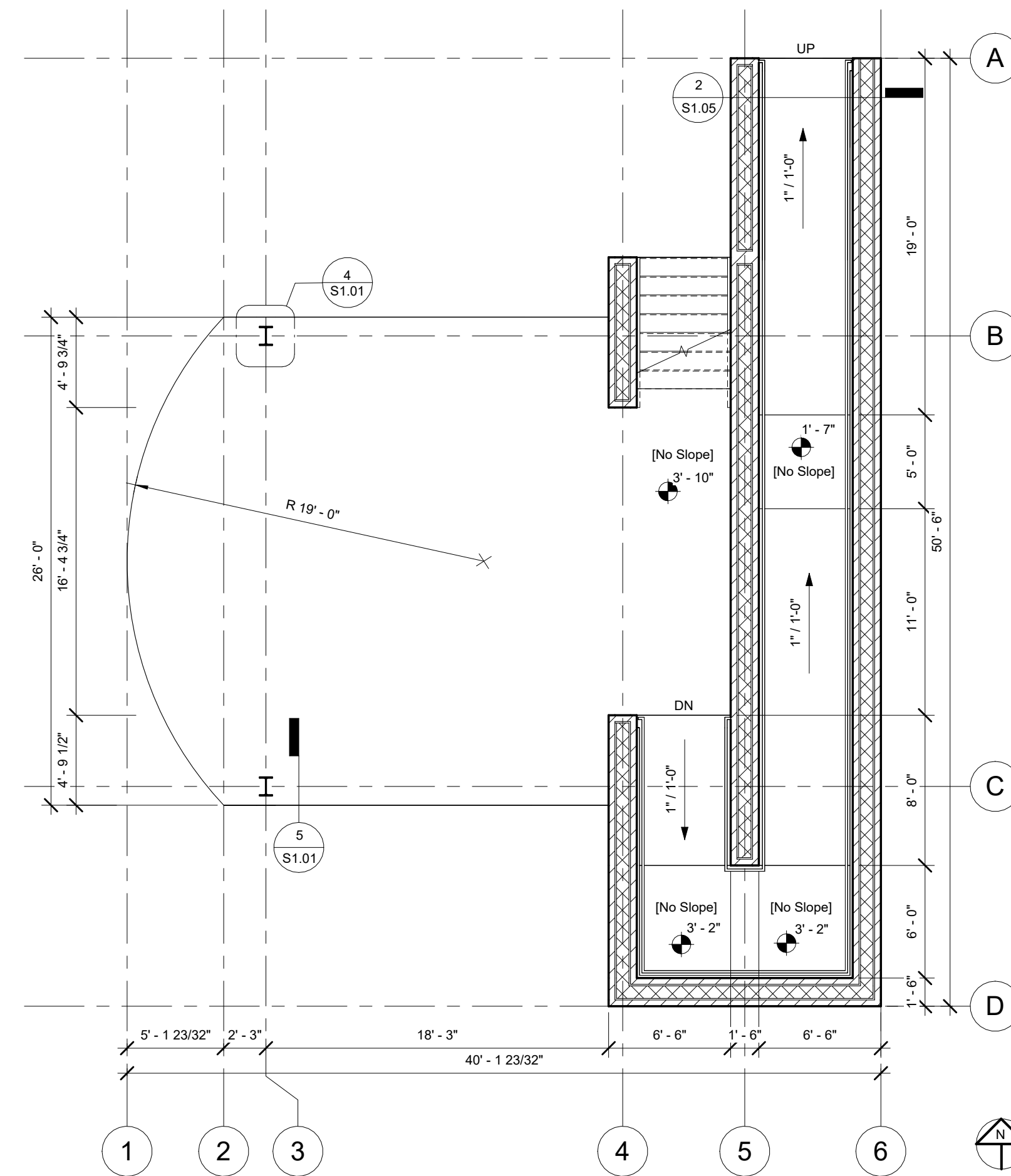

2 CONCRETE SLAB PLAN
3/16" = 1'-0"

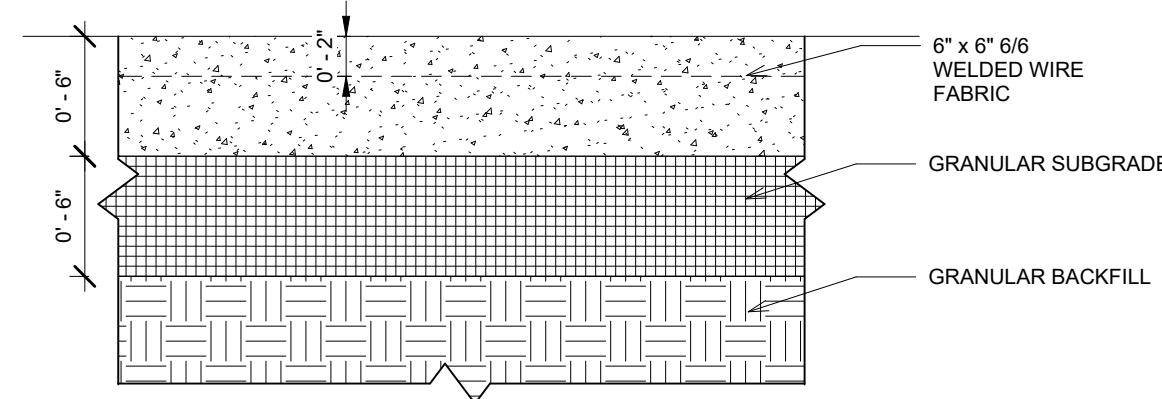

3 CONCRETE SLAB
1 1/2" = 1'-0"

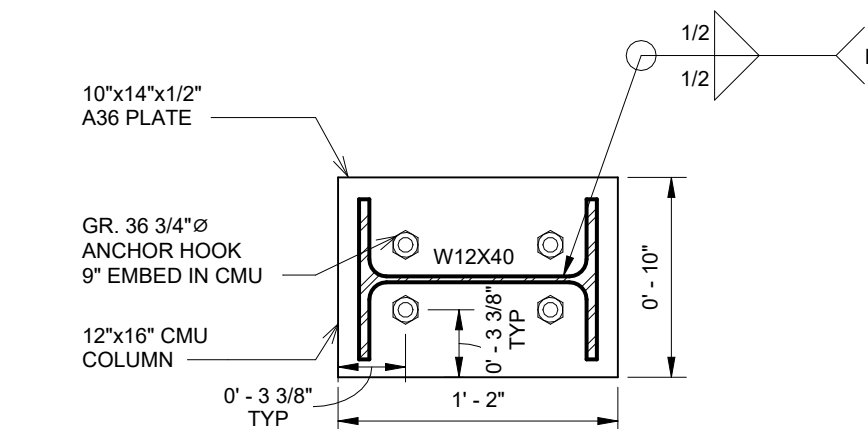

4 COLUMN/COLUMN CONNECTION (TOP)
1 1/2" = 1'-0"

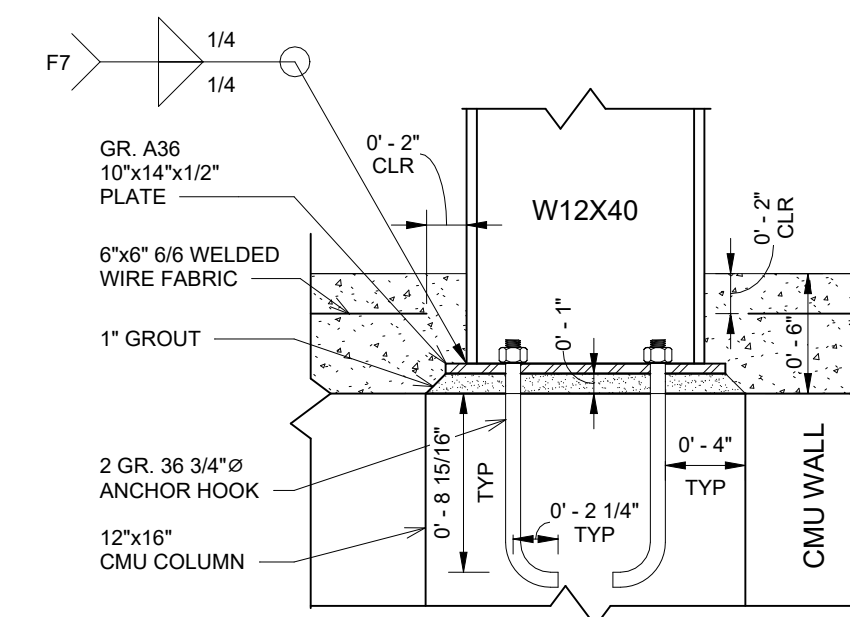

5 STAGE COLUMN/COLUMN (SIDE)
1 1/2" = 1'-0"

PROJECT: CEE4850
DATE: 5/5/2023
DRAWN BY: JPM
REVISION:

THE UNIVERSITY OF IOWA
CIVIL AND ENVIRONMENTAL ENGINEERING



EDUCATIONAL - NOT FOR CONSTRUCTION

GREEN SPACE REDEVELOPMENT

SHEET NAME
STAGE FOUNDATION AND CONCRETE SLAB PLAN

SHEET NO.

S1.01

129 S MAIN ST
MAQUOKETA, IA

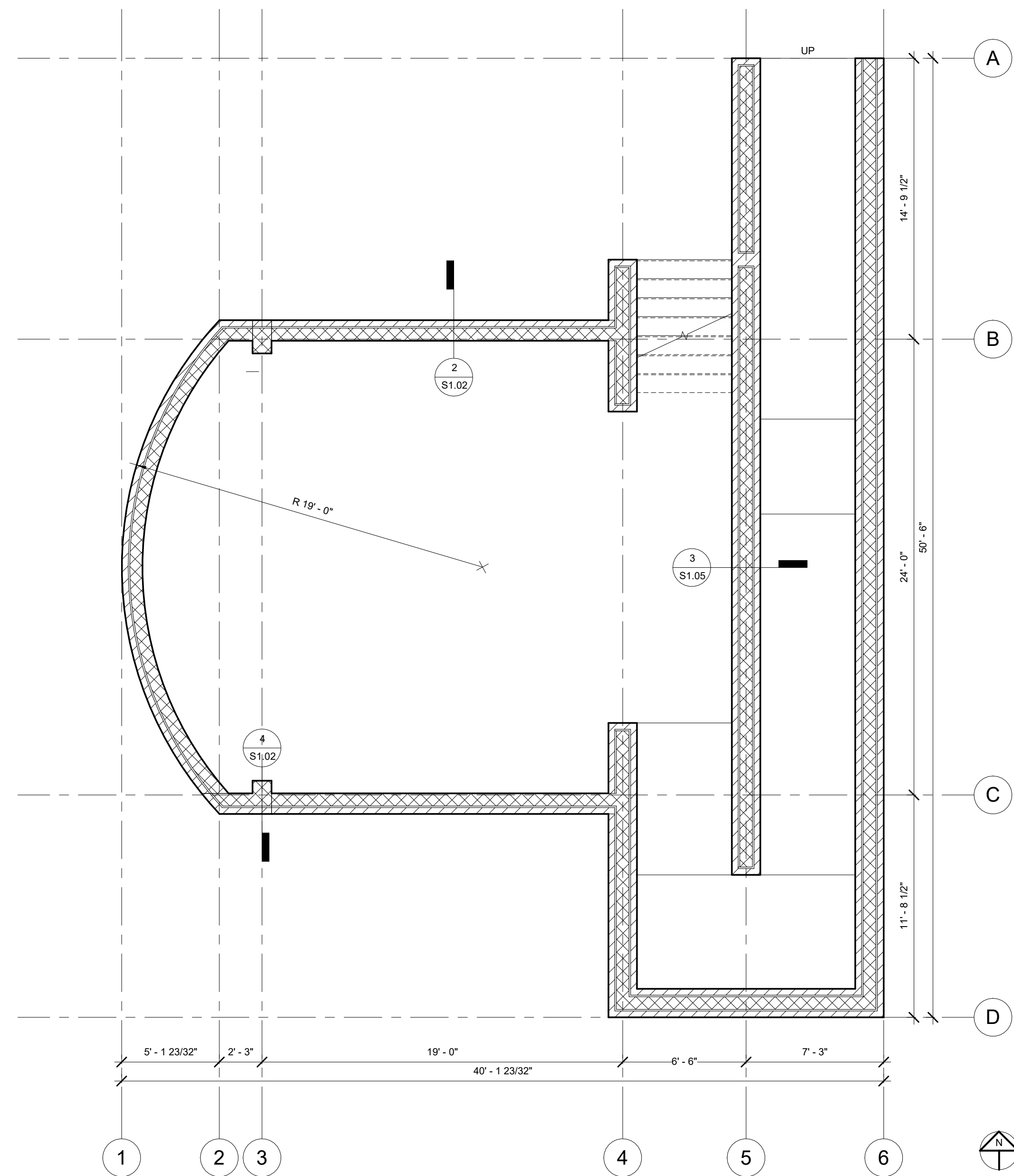

1 STAGE WALL PLAN
1/4" = 1'-0"

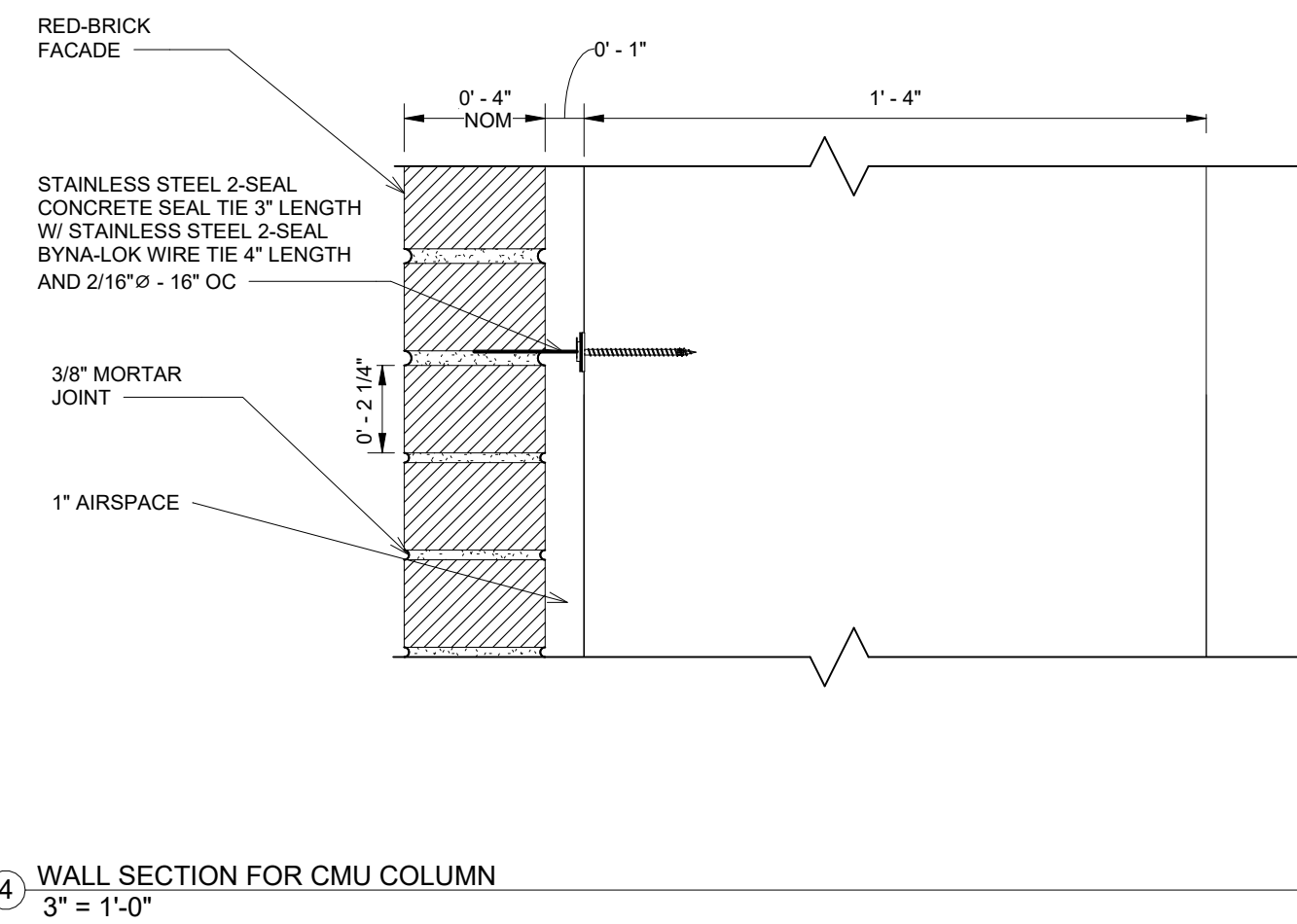

4 WALL SECTION FOR CMU COLUMN
3" = 1'-0"

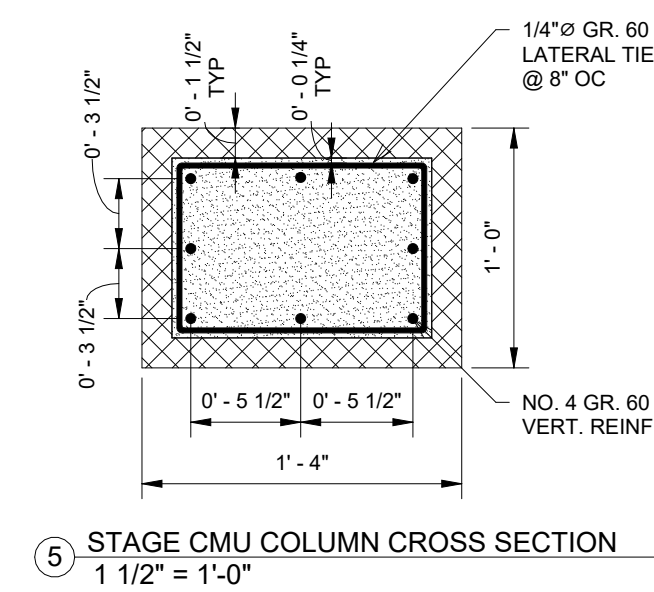

5 STAGE CMU COLUMN CROSS SECTION
1 1/2" = 1'-0"

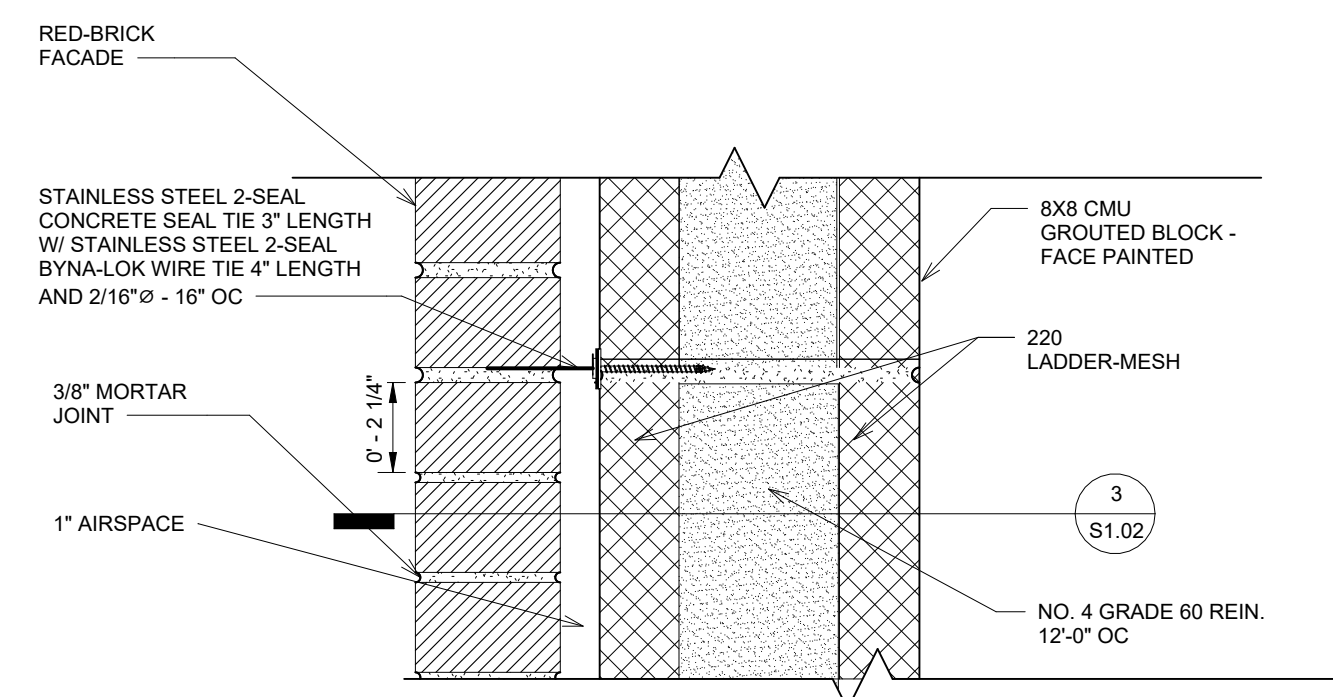

2 RETAINING CMU WALL SECTION
3" = 1'-0"

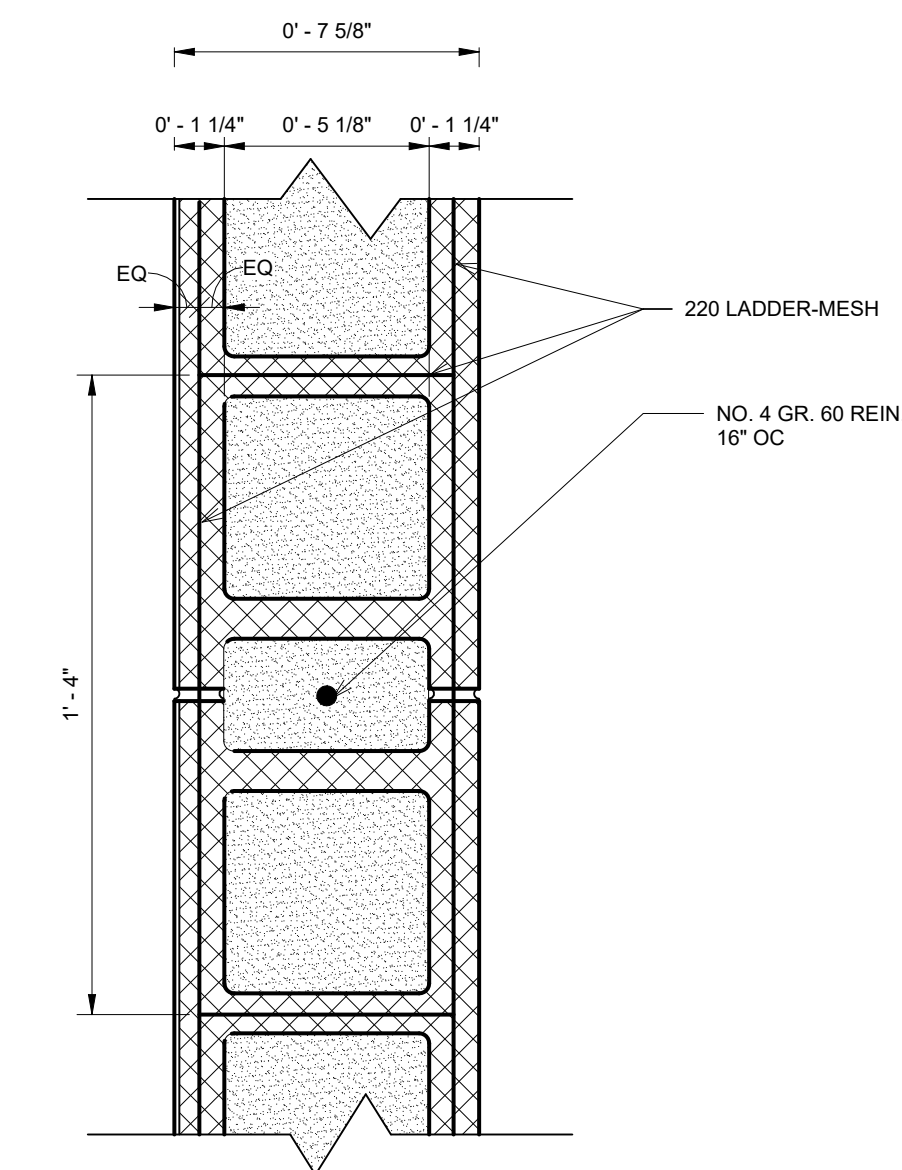

3 CMU REINFORCEMENT
3" = 1'-0"

PROJECT: CEE4850
DATE: 5/5/2023
DRAWN BY: JPM
REVISION:
THE UNIVERSITY OF IOWA
CIVIL AND ENVIRONMENTAL ENGINEERING
4105 SEAMANS CENTER FOR THE
ENGINEERING ARTS AND SCIENCES
103 S CAPITOL ST
IOWA CITY, IOWA 52242
PHONE: 319.335.5647
FAX: 319.335.5660
EMAIL: civil-hawks@uiowa.edu



EDUCATIONAL - NOT
FOR CONSTRUCTION

GREEN SPACE REDEVELOPMENT

129 S MAIN ST
MAQUOKETA, IA

SHEET NAME
STAGE WALL PLAN

SHEET NO.

S1.02

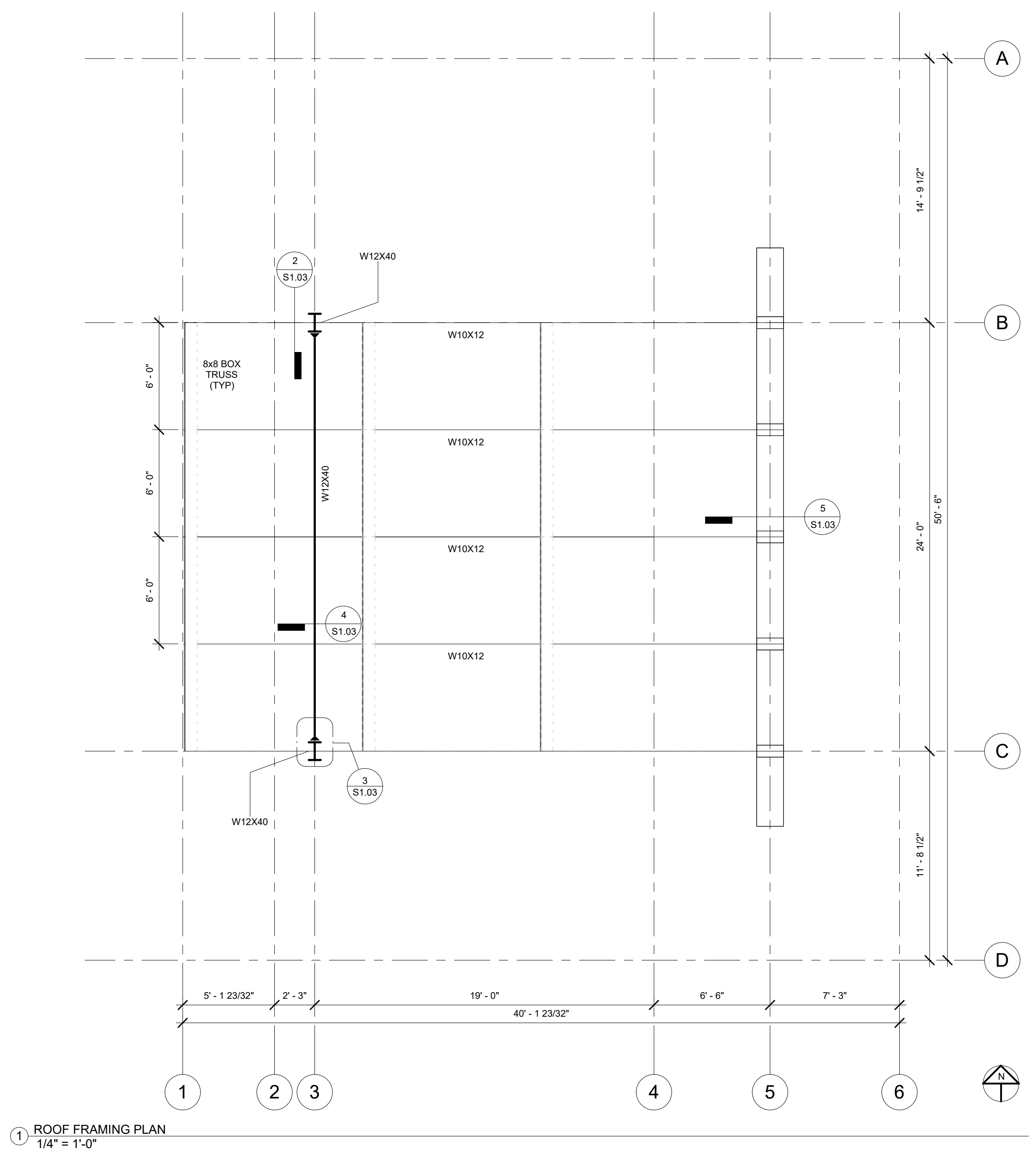

1 ROOF FRAMING PLAN
1/4" = 1'-0"

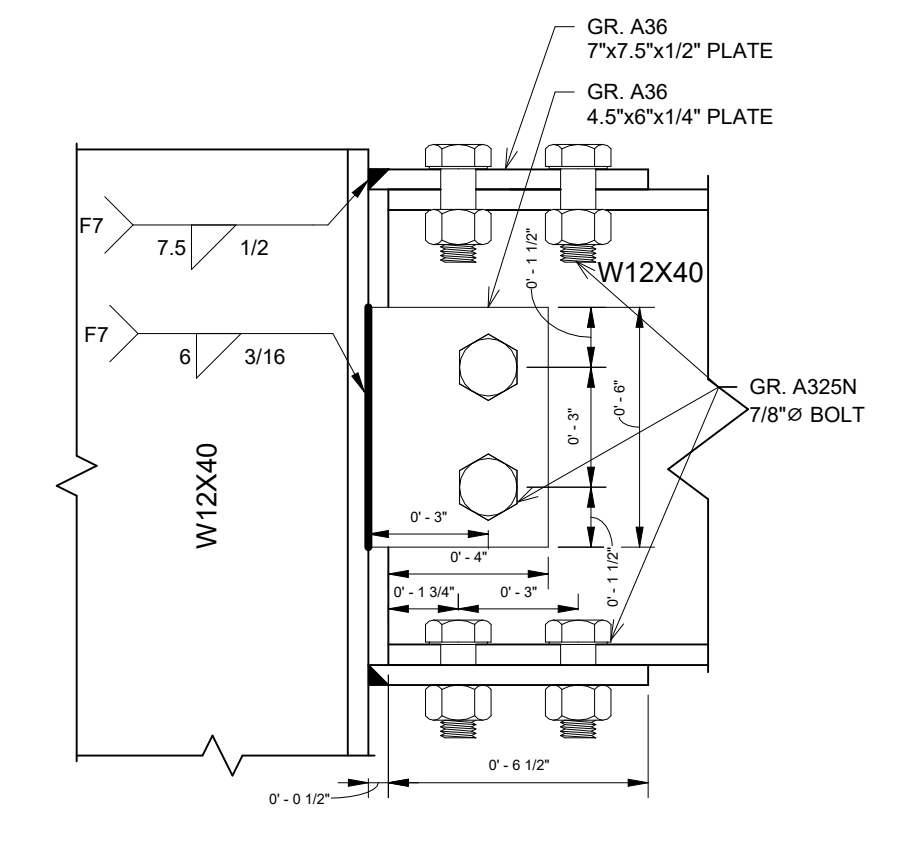

2 STAGE MOMENT CONNECTION (SIDE)
3" = 1'-0"

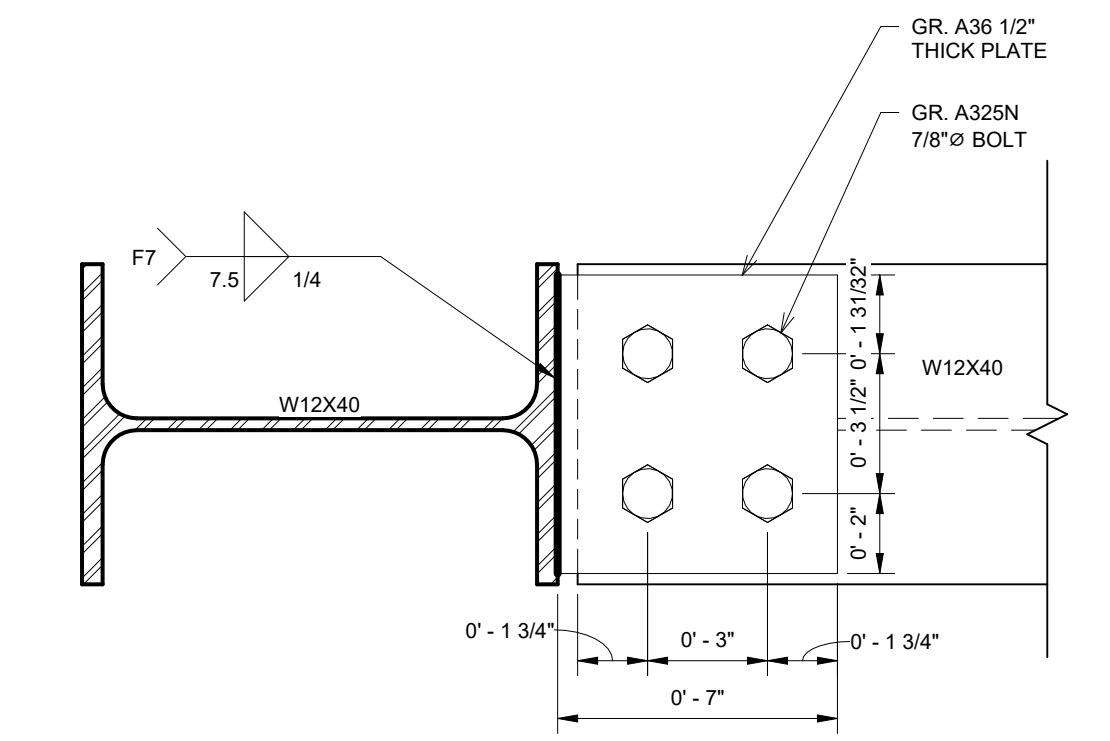

3 STAGE MOMENT CONNECTION (TOP)
3" = 1'-0"

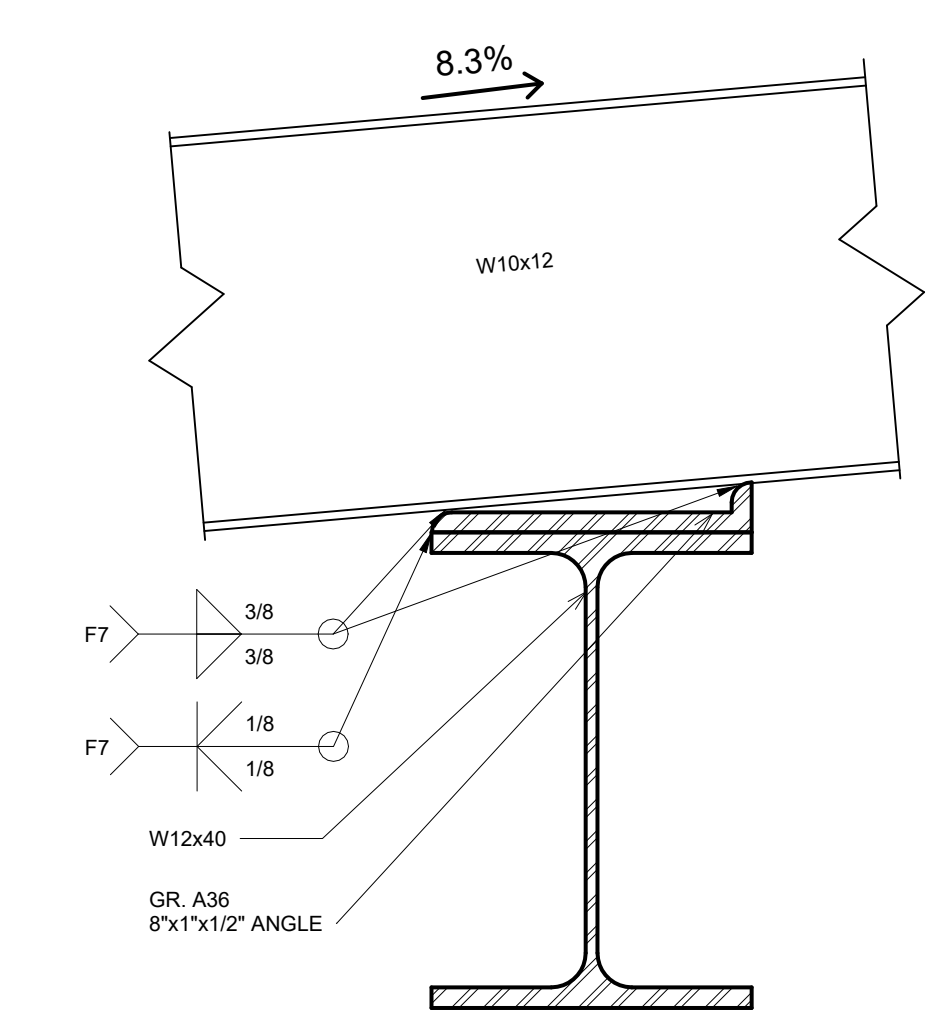

4 BEAM BEARING ON GIRDER
3" = 1'-0"

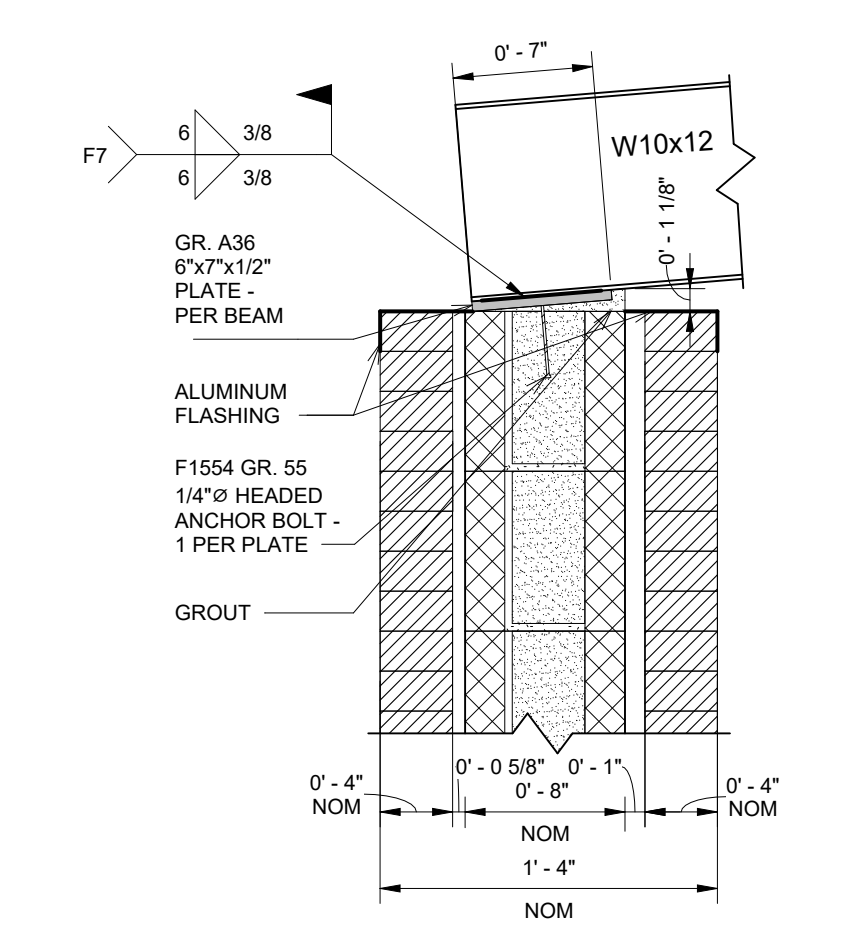

5 BEAM BEARING ON CMU WALL
1 1/2" = 1'-0"

PROJECT: CEE4850
DATE: 5/5/2023
DRAWN BY: JPM
REVISION:

THE UNIVERSITY OF IOWA
CIVIL AND ENVIRONMENTAL ENGINEERING
4105 SEAMANS CENTER FOR THE
ENGINEERING ARTS AND SCIENCES
103 S CAPITOL ST
IOWA CITY, IOWA 52242
PHONE: 319.335.5647
FAX: 319.335.5660
EMAIL: civil-hawks@uiowa.edu



EDUCATIONAL - NOT
FOR CONSTRUCTION

GREEN SPACE REDEVELOPMENT

129 S MAIN ST
MAQUOKETA, IA

SHEET NAME
STAGE ROOF FRAMING
PLAN

SHEET NO.
S1.03

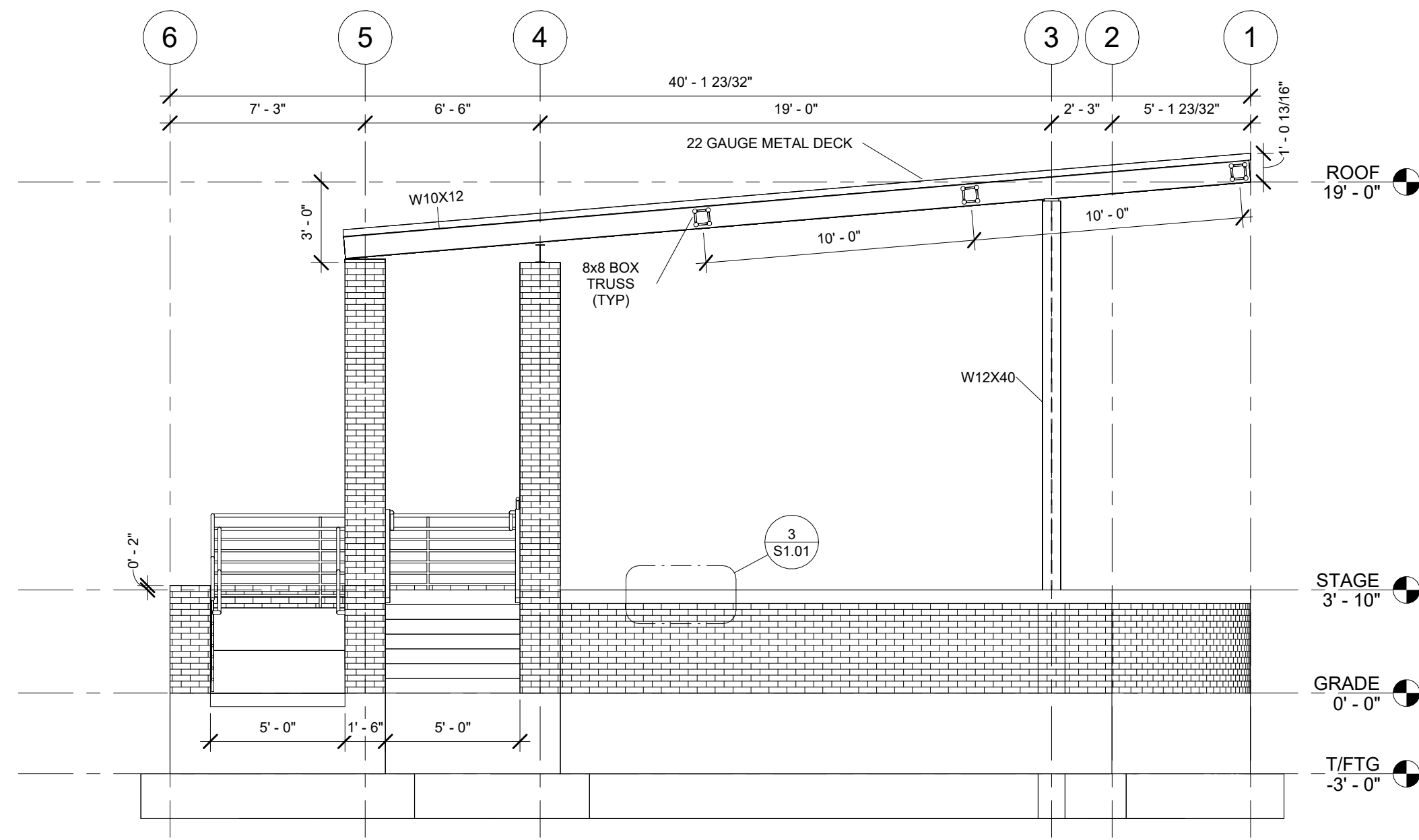

1 STAGE NORTH ELEVATION
1/4" = 1'-0"

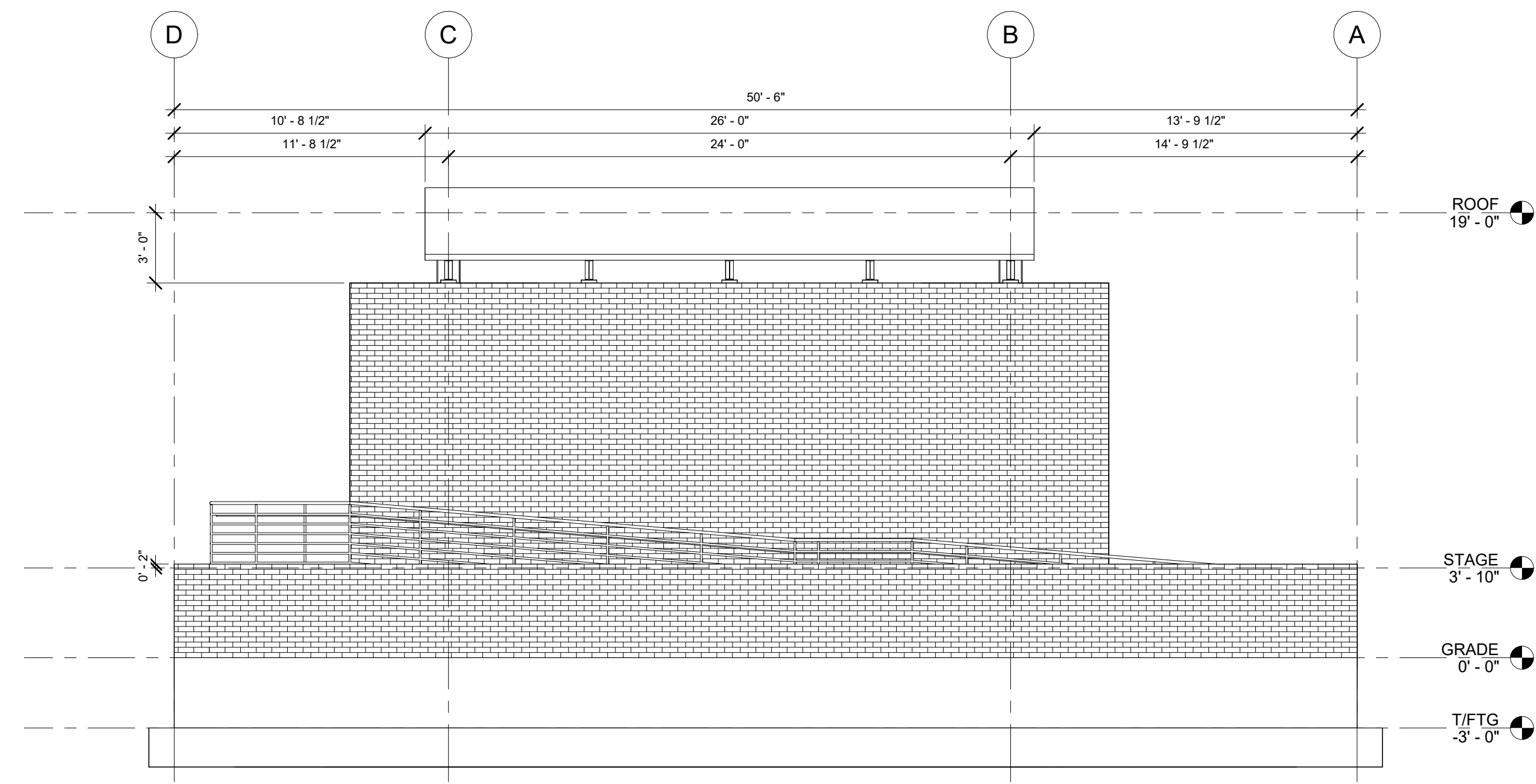

2 STAGE EAST ELEVATION
1/4" = 1'-0"

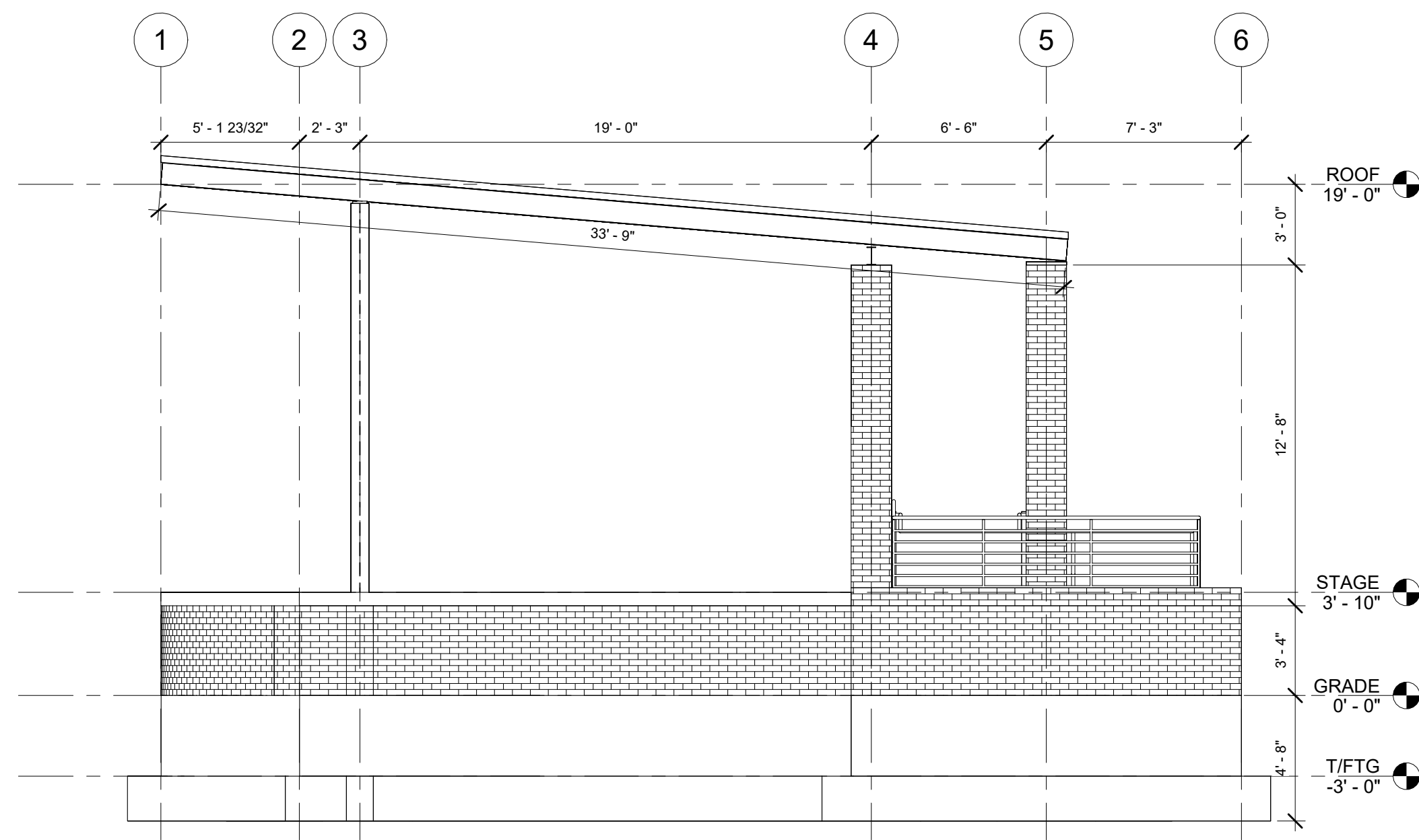

3 STAGE SOUTH ELEVATION
1/4" = 1'-0"

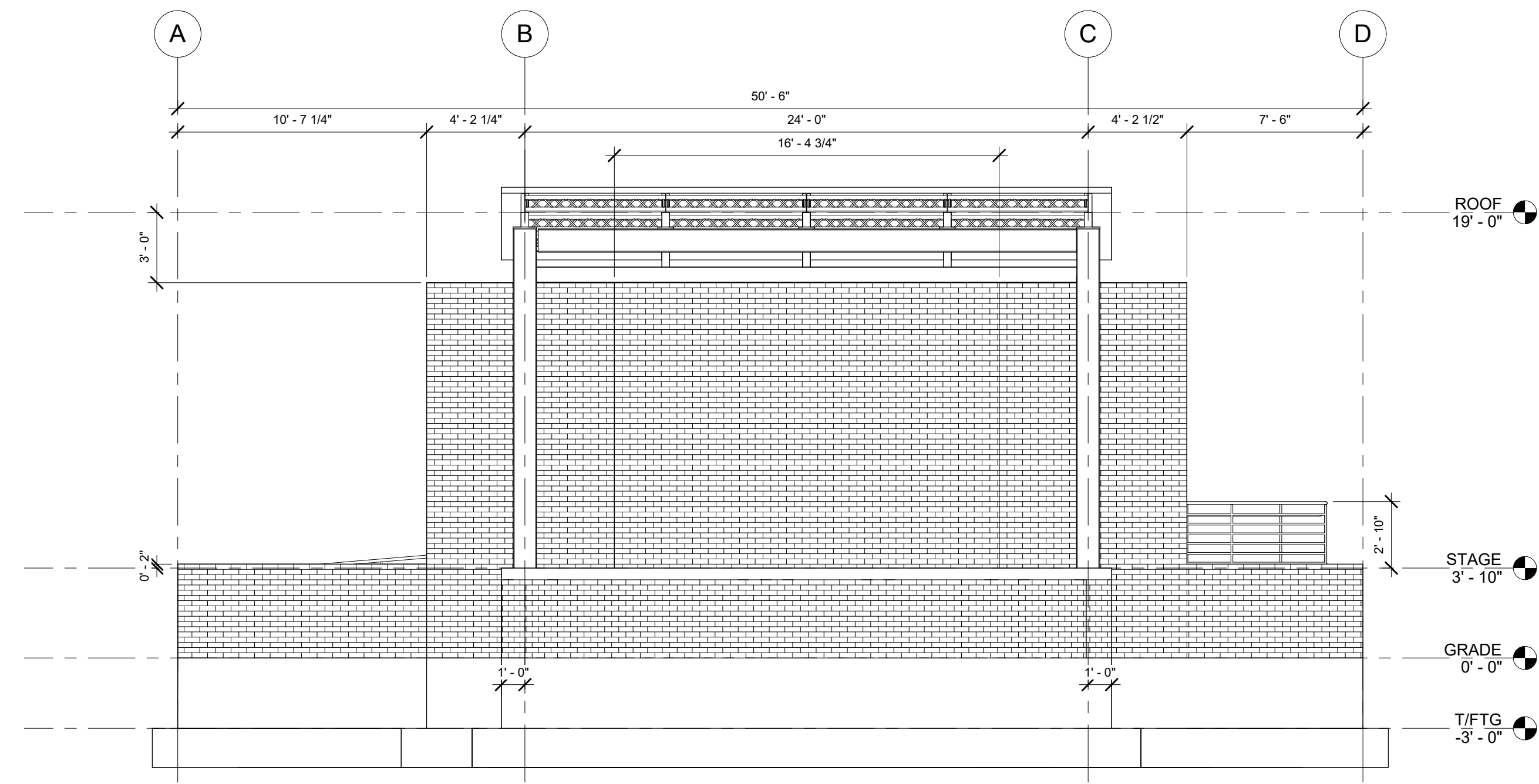

4 STAGE WEST ELEVATION
1/4" = 1'-0"

PROJECT: CEE4850
 DATE: 5/5/2023
 DRAWN BY: JPM
 REVISION:
 PHONE: 319.335.5647
 FAX: 319.335.5660
 EMAIL: civil-hawks@uiowa.edu

THE UNIVERSITY OF IOWA
CIVIL AND ENVIRONMENTAL ENGINEERING
 4105 SEAMANS CENTER FOR THE
 ENGINEERING ARTS AND SCIENCES
 103 S CAPITOL ST
 IOWA CITY, IOWA 52242
 PHONE: 319.335.5647
 FAX: 319.335.5660
 EMAIL: civil-hawks@uiowa.edu



EDUCATIONAL - NOT FOR CONSTRUCTION

GREEN SPACE REDEVELOPMENT
 129 S MAIN ST
 MAQUOKETA, IA

SHEET NAME
 STAGE EXTERIOR
 ELEVATIONS

SHEET NO.
S1.04

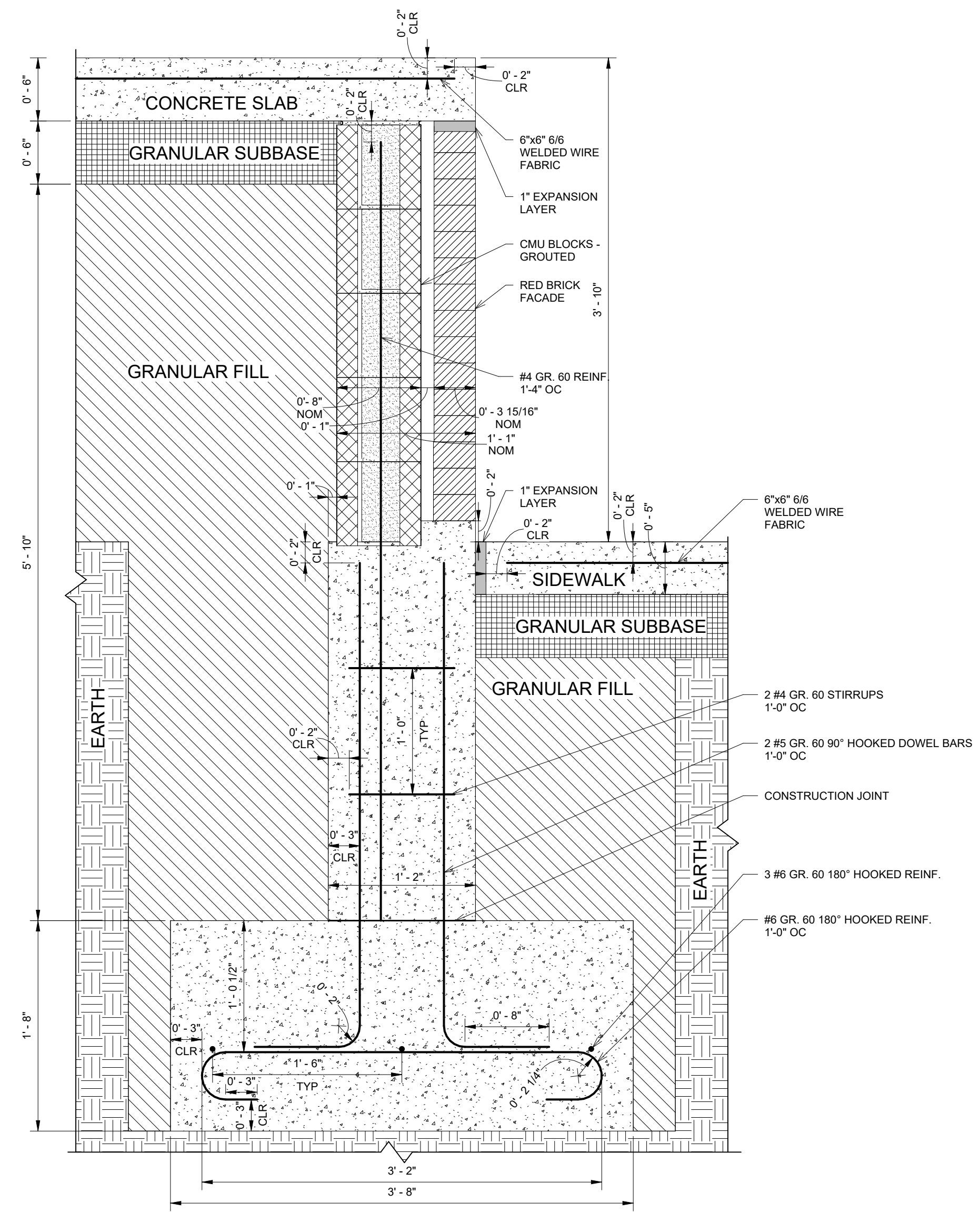

1. STAGE RETAINING WALL FOUNDATION
1 1/2" = 1'-0"

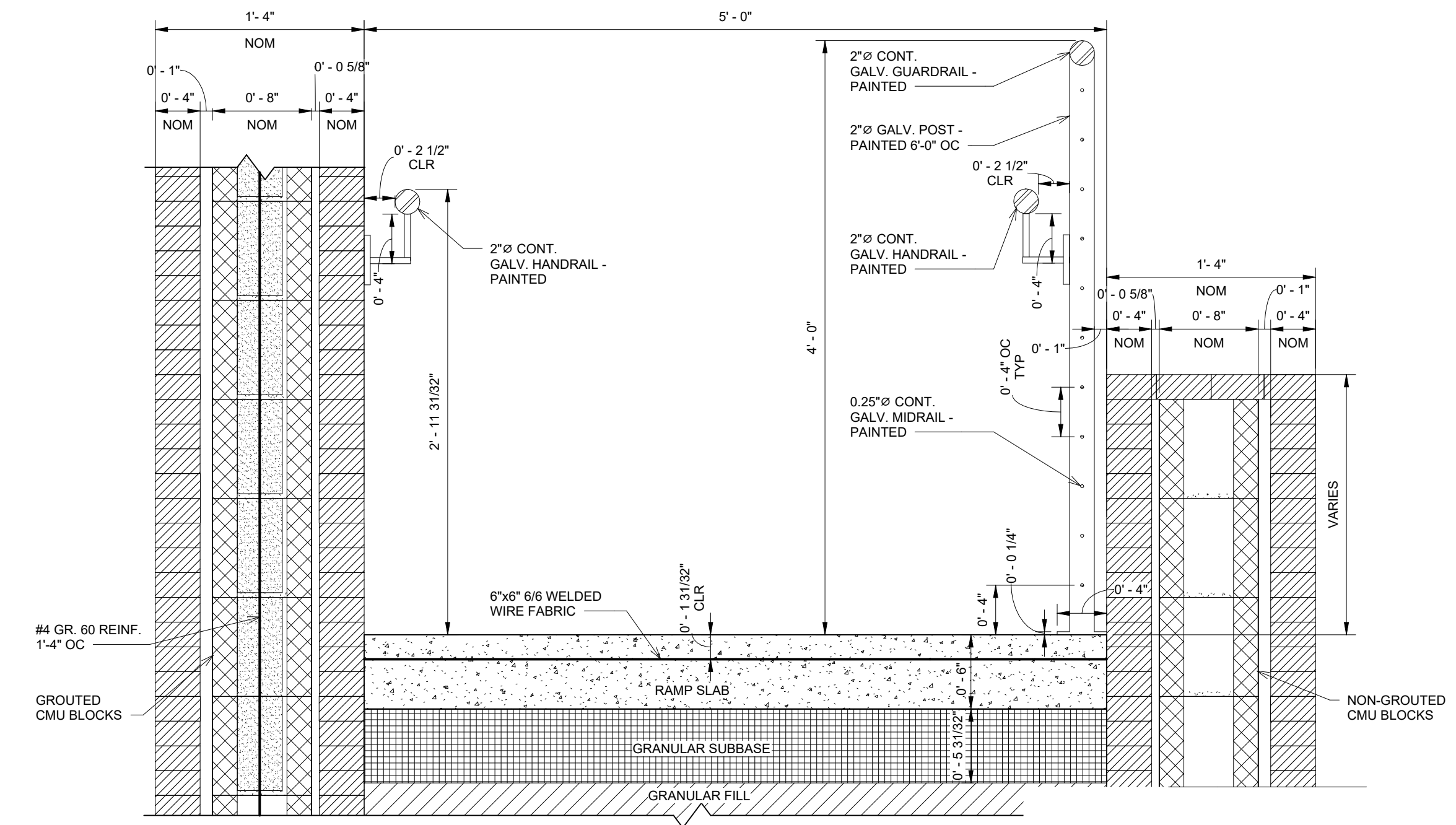

2. STAGE RAMP RAILING SECTION
1 1/2" = 1'-0"

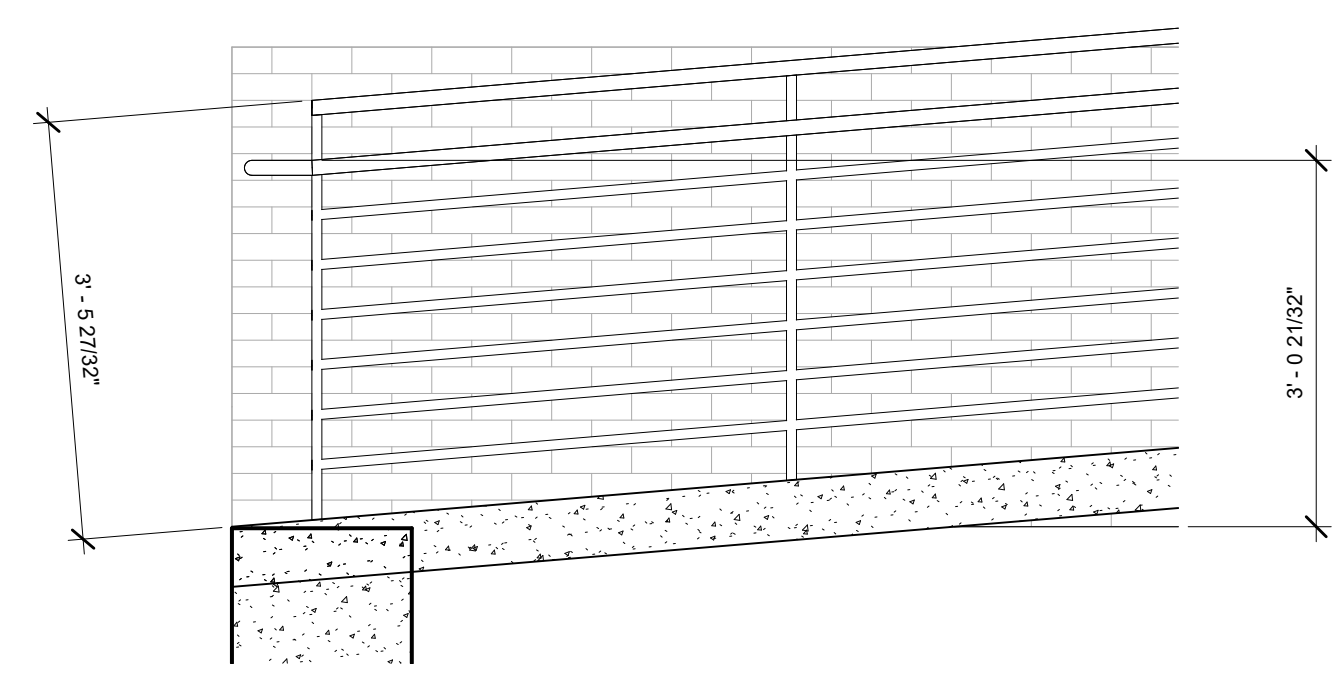

5. RAMP RAILING
3/4" = 1'-0"

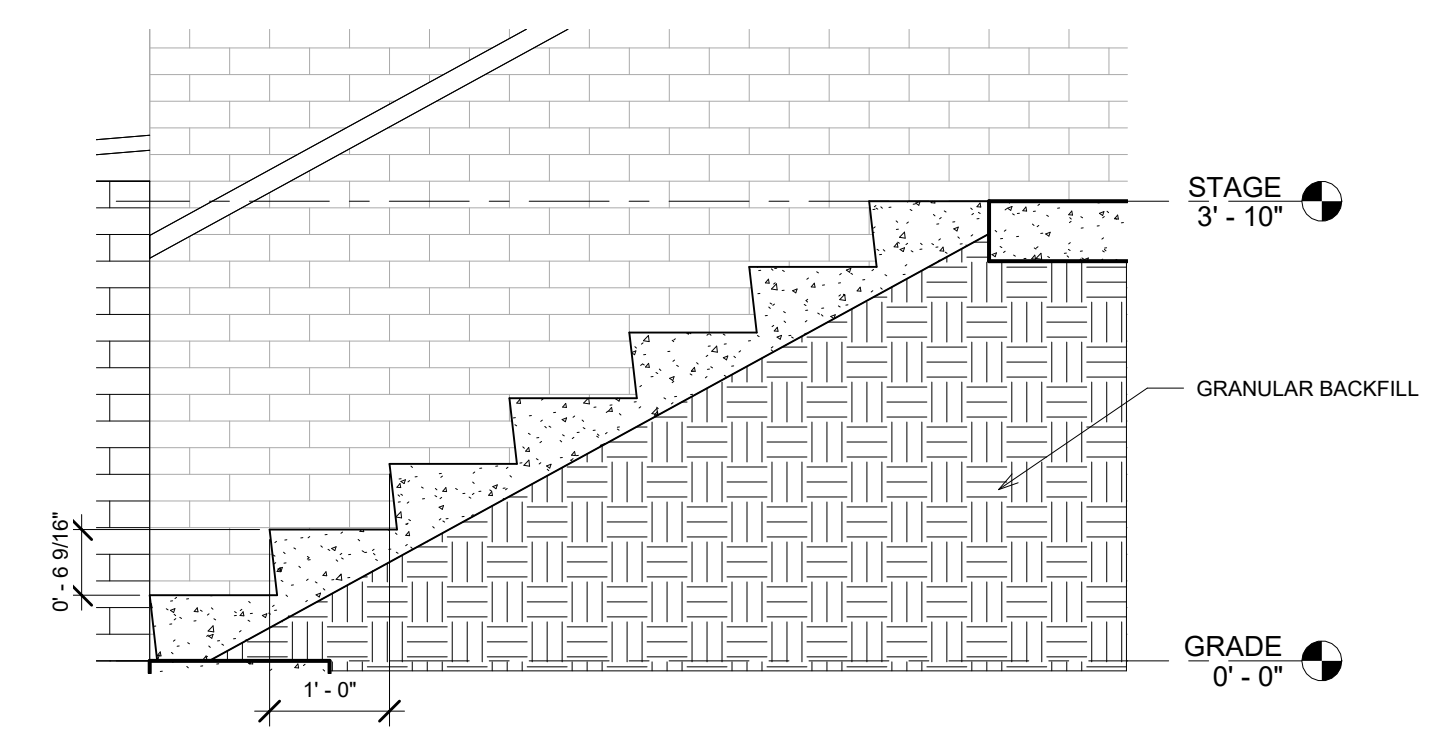

4. CAST-IN-PLACE STAIRS
3/4" = 1'-0"

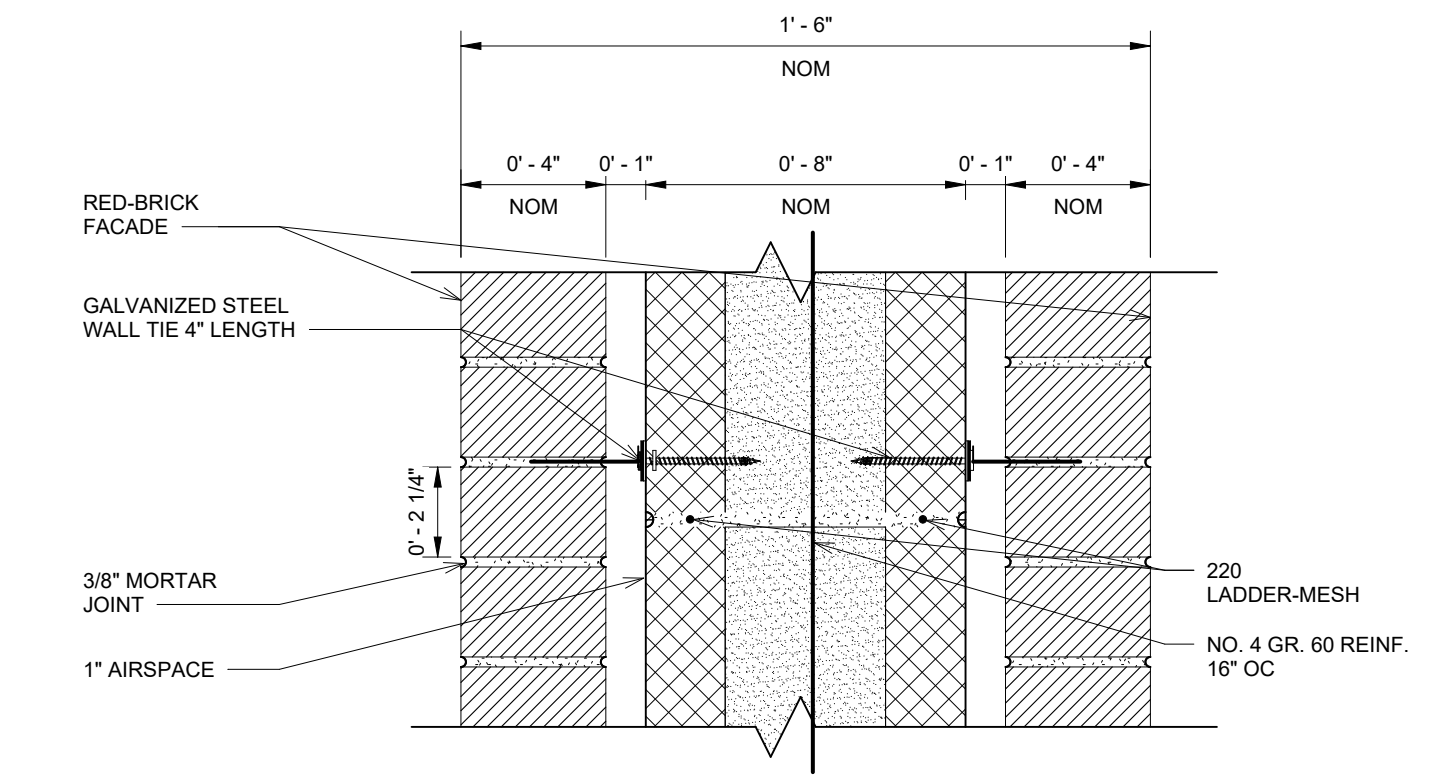

3. EAST STAGE WALL SECTION
3" = 1'-0"

PROJECT: CEE4850
DATE: 5/5/2023
DRAWN BY: JPM
REVISION:
THE UNIVERSITY OF IOWA
CIVIL AND ENVIRONMENTAL ENGINEERING
4105 SEAMANS CENTER FOR THE
ENGINEERING ARTS AND SCIENCES
103 S CAPITOL ST
IOWA CITY, IOWA 52242
PHONE: 319.335.5647
FAX: 319.335.5660
EMAIL: civil-hawks@iowa.edu



EDUCATIONAL - NOT
FOR CONSTRUCTION

GREEN SPACE REDEVELOPMENT

129 S MAIN ST
MAQUOKETA, IA

SHEET NAME
STAGE
STRUCTURAL
DETAILS
SHEET NO.

S1.05

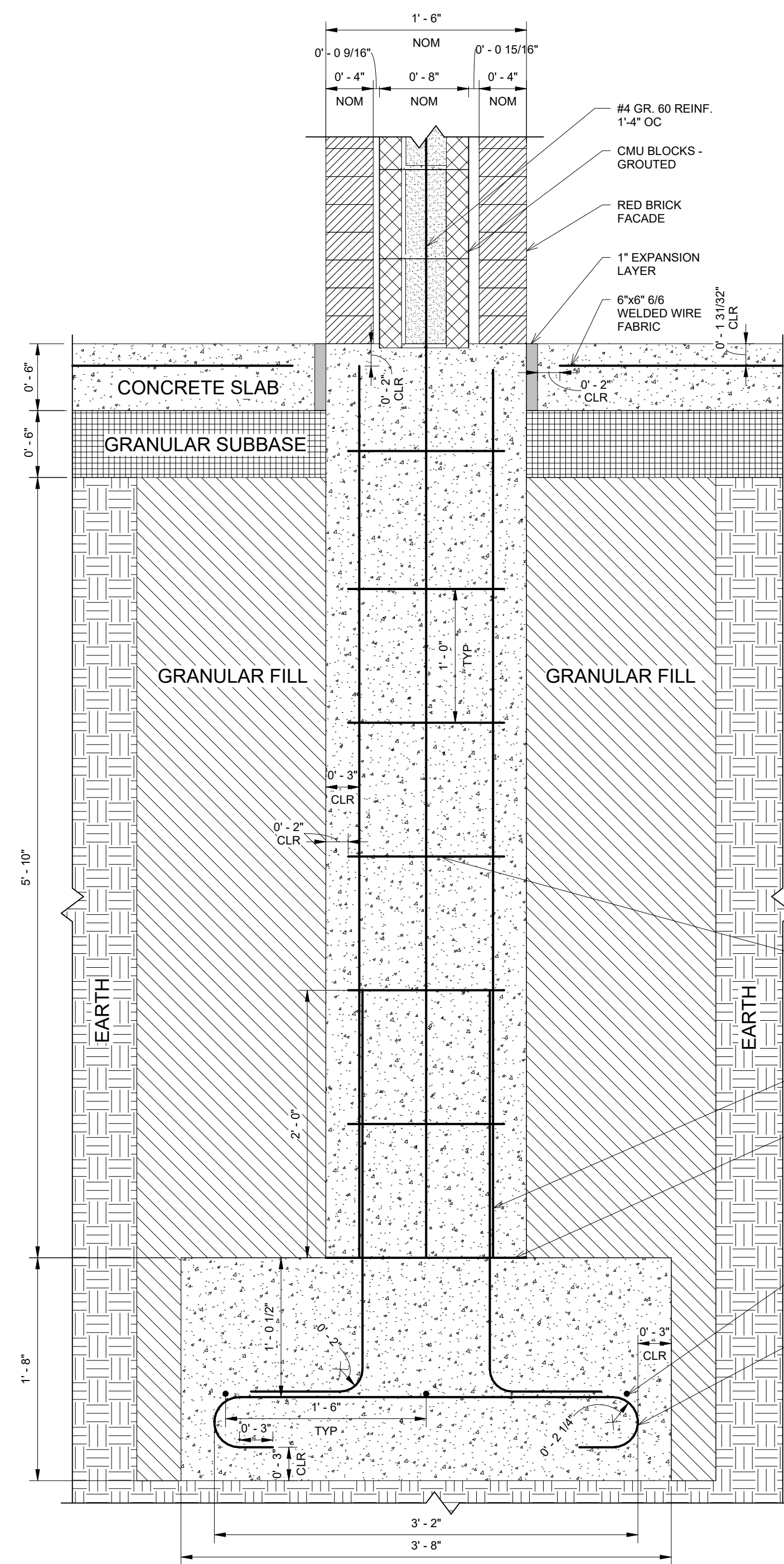

② STAGE EAST WALL FOUNDATION
1 1/2" = 1'-0"

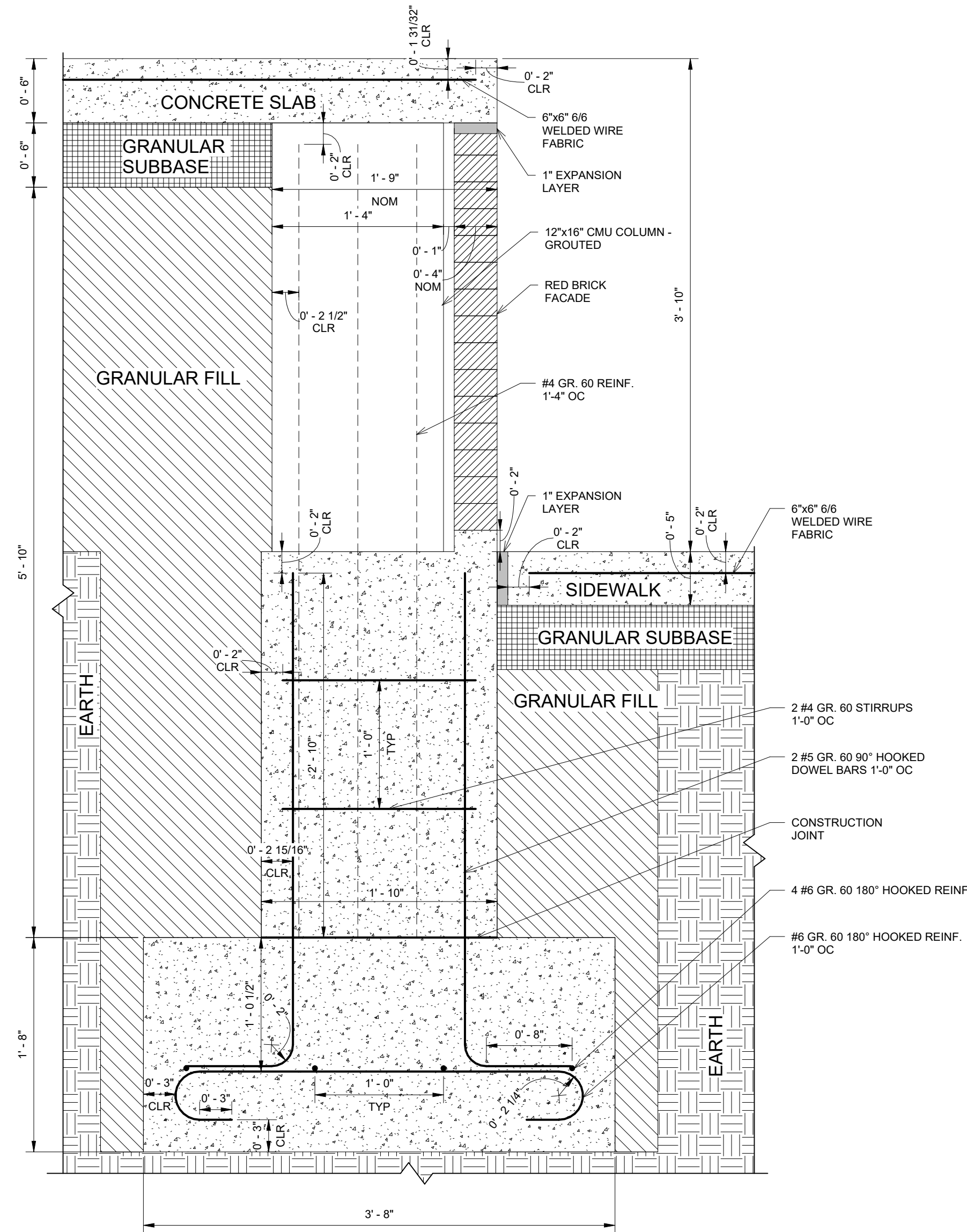

① STAGE ISOLATED FOOTING
1 1/2" = 1'-0"

PROJECT: CEE4850
DATE: 5/5/2023
DRAWN BY: JPM
REVISION:

THE UNIVERSITY OF IOWA
CIVIL AND ENVIRONMENTAL ENGINEERING
4105 SEAMANS CENTER FOR THE
ENGINEERING ARTS AND SCIENCES
103 S CAPITOL ST
IOWA CITY, IOWA 52242
PHONE: 319.335.5647
FAX: 319.335.5660
EMAIL: civil-hawks@uiowa.edu



EDUCATIONAL - NOT FOR CONSTRUCTION

GREEN SPACE REDEVELOPMENT

129 S MAIN ST
MAQUOKETA, IA

SHEET NAME

STAGE
STRUCTURAL
DETAILS

SHEET NO.

S1.06



EDUCATIONAL - NOT FOR CONSTRUCTION

GREEN SPACE REDEVELOPMENT
 129 S MAIN ST
 MAQUOKETA, IA

SHEET NAME
 PHASE 1 RESTROOM
 FOUNDATION PLAN
 AND DETAILS

SHEET NO.
S1.07

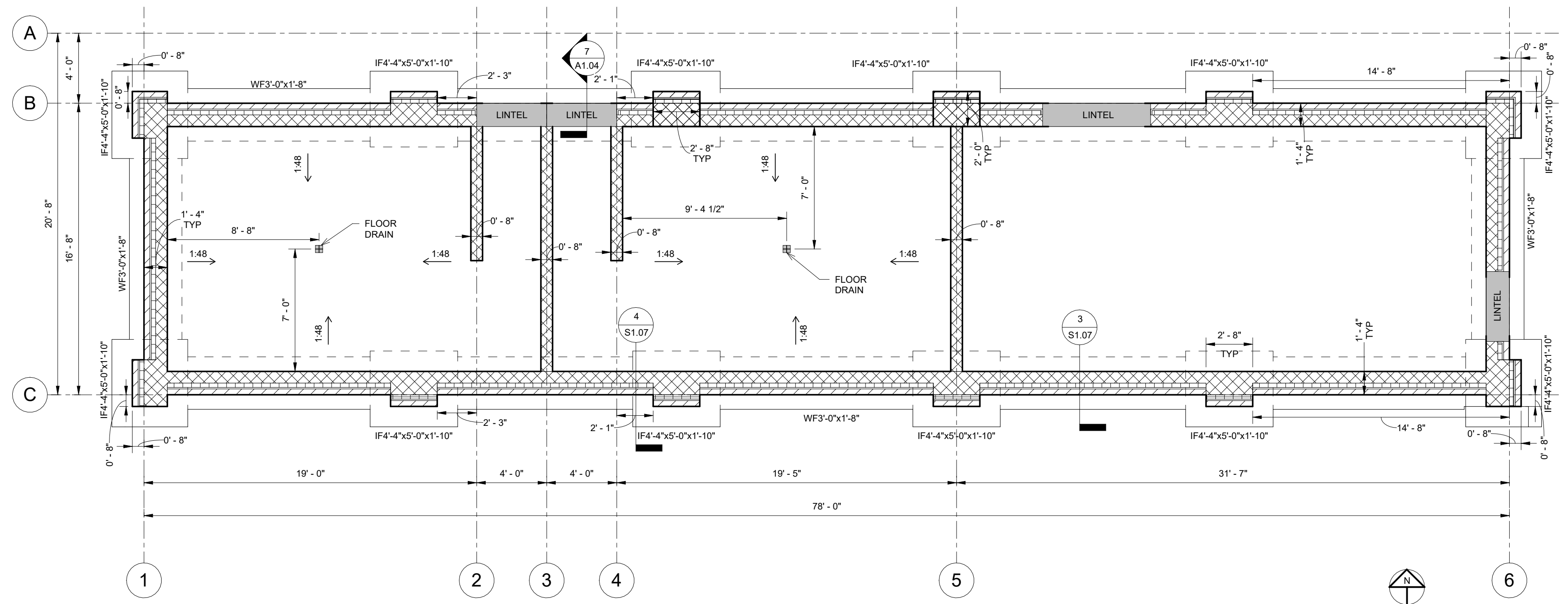

1 PHASE 1 FOUNDATION PLAN
 1/4" = 1'-0"

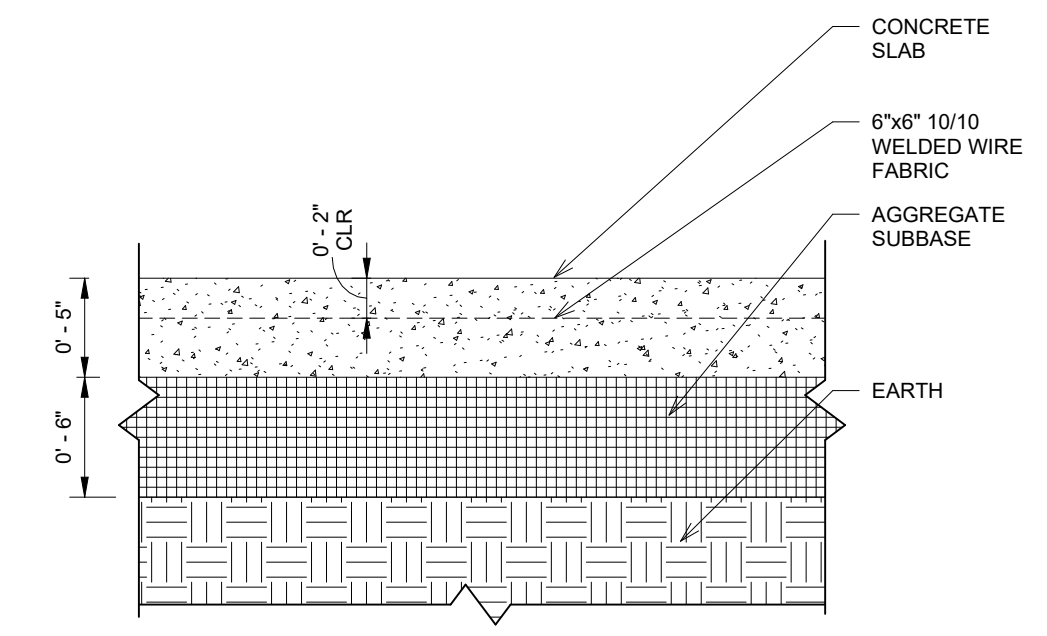

2 SLAB DETAIL
 1 1/2" = 1'-0"

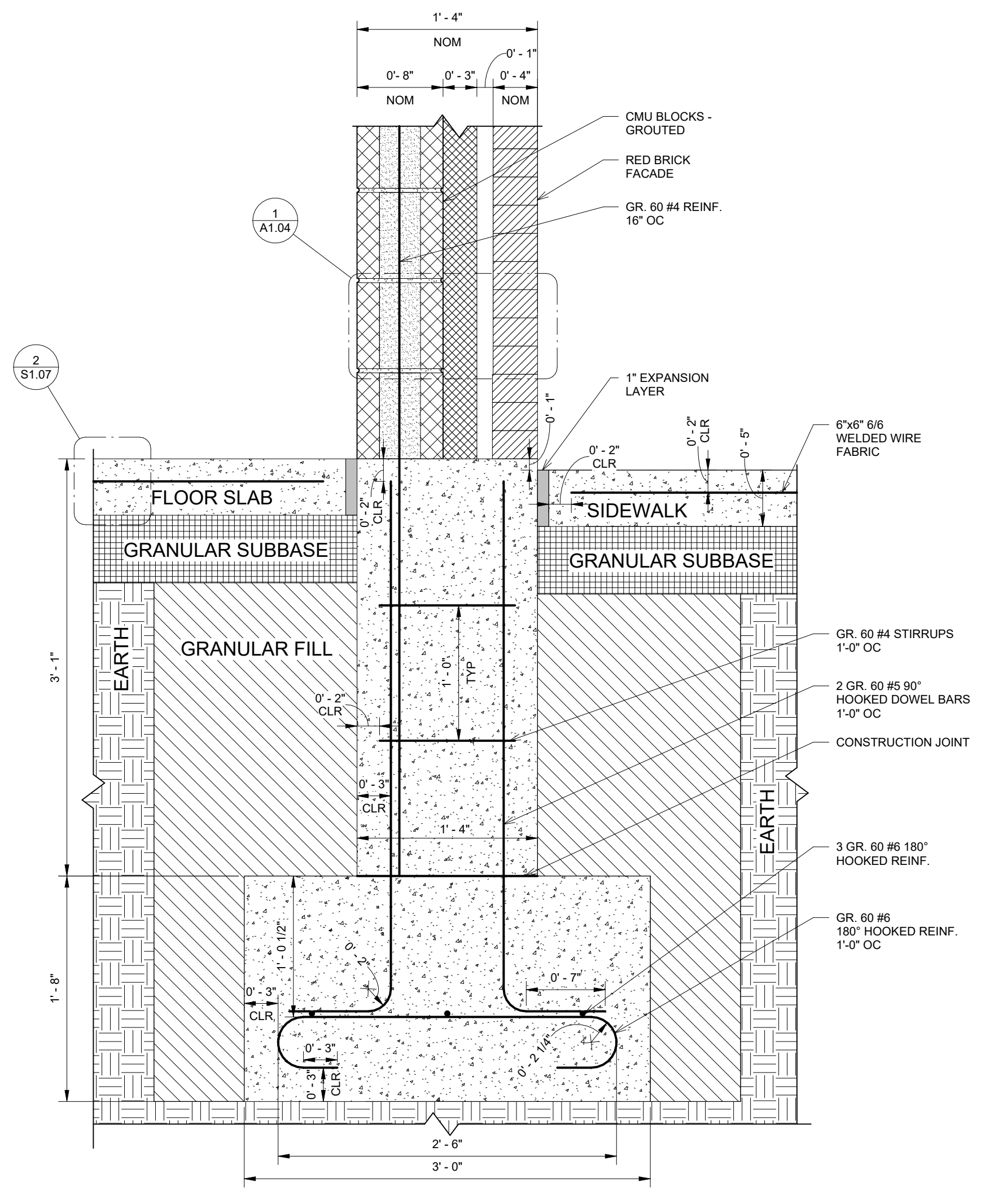

3 RESTROOM WALL FOUNDATION
 1 1/2" = 1'-0"

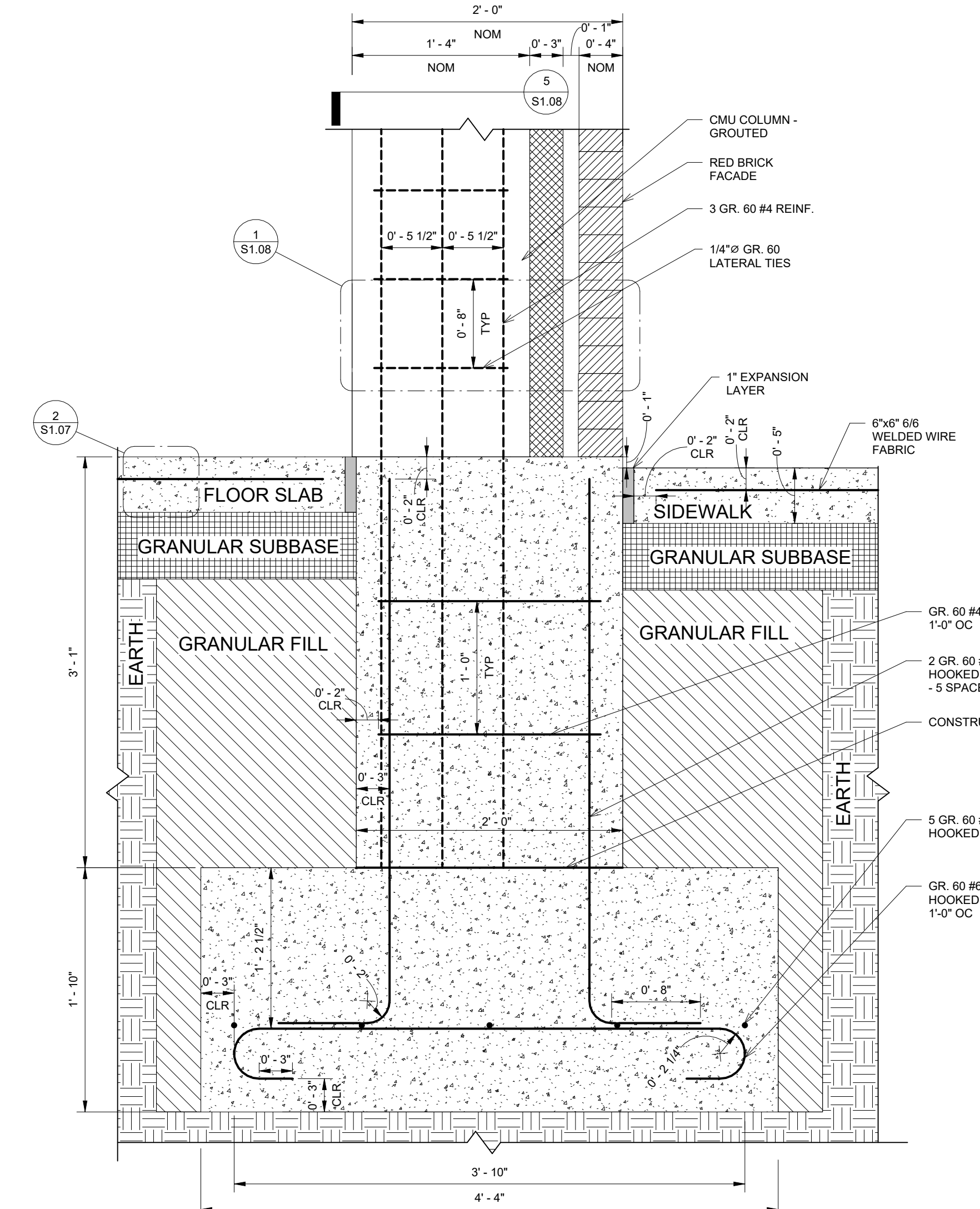

4 RESTROOM COLUMN FOUNDATION
 1 1/2" = 1'-0"

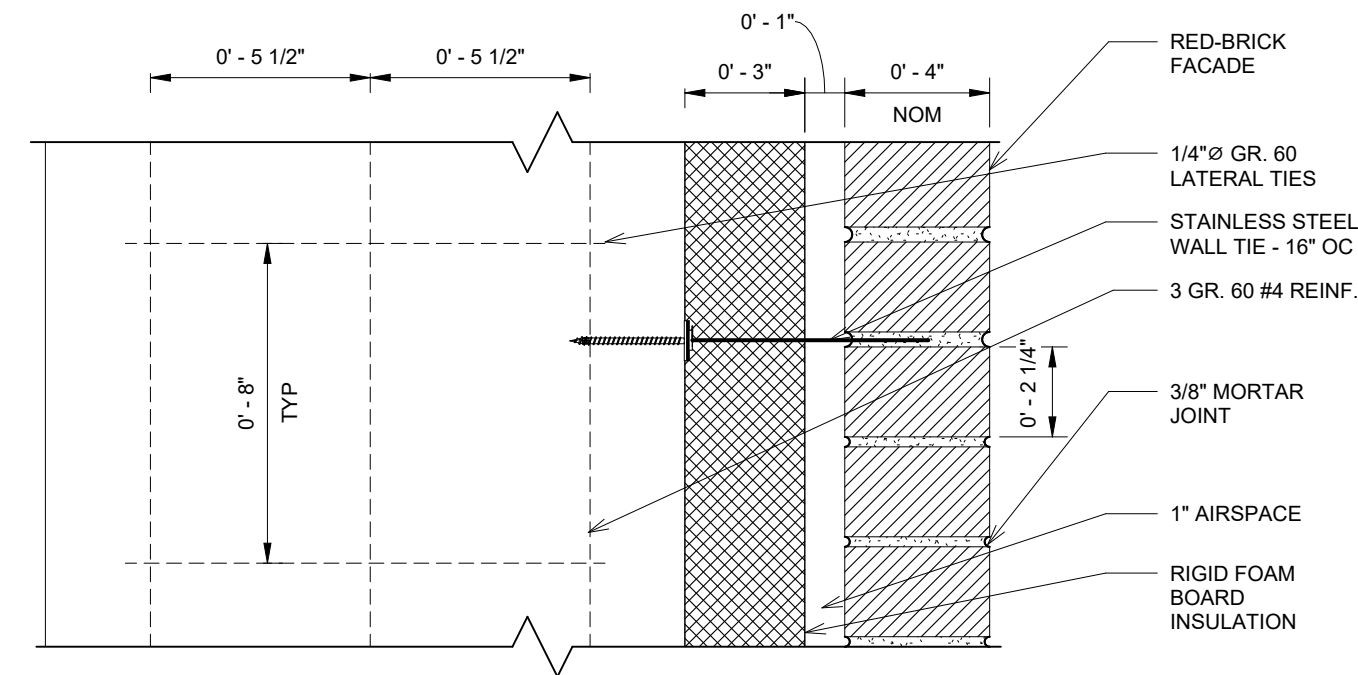

1 RESTROOM COLUMN FROM SIDE
3" = 1'-0"

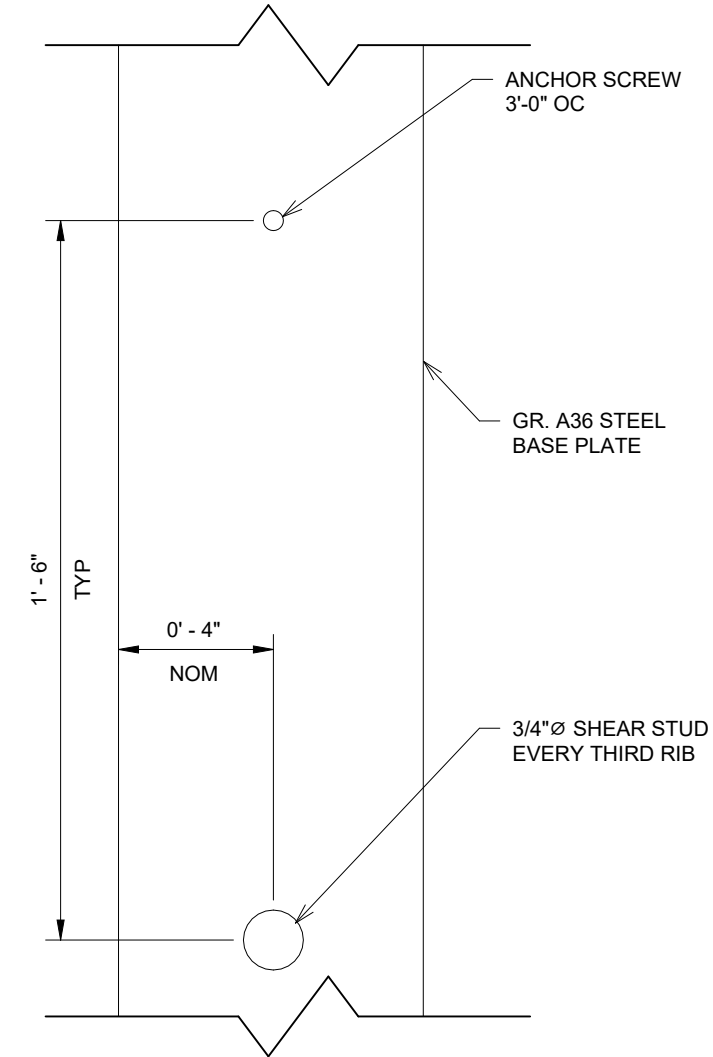

2 DECK SLAB BASE PLATE PLAN
3" = 1'-0"

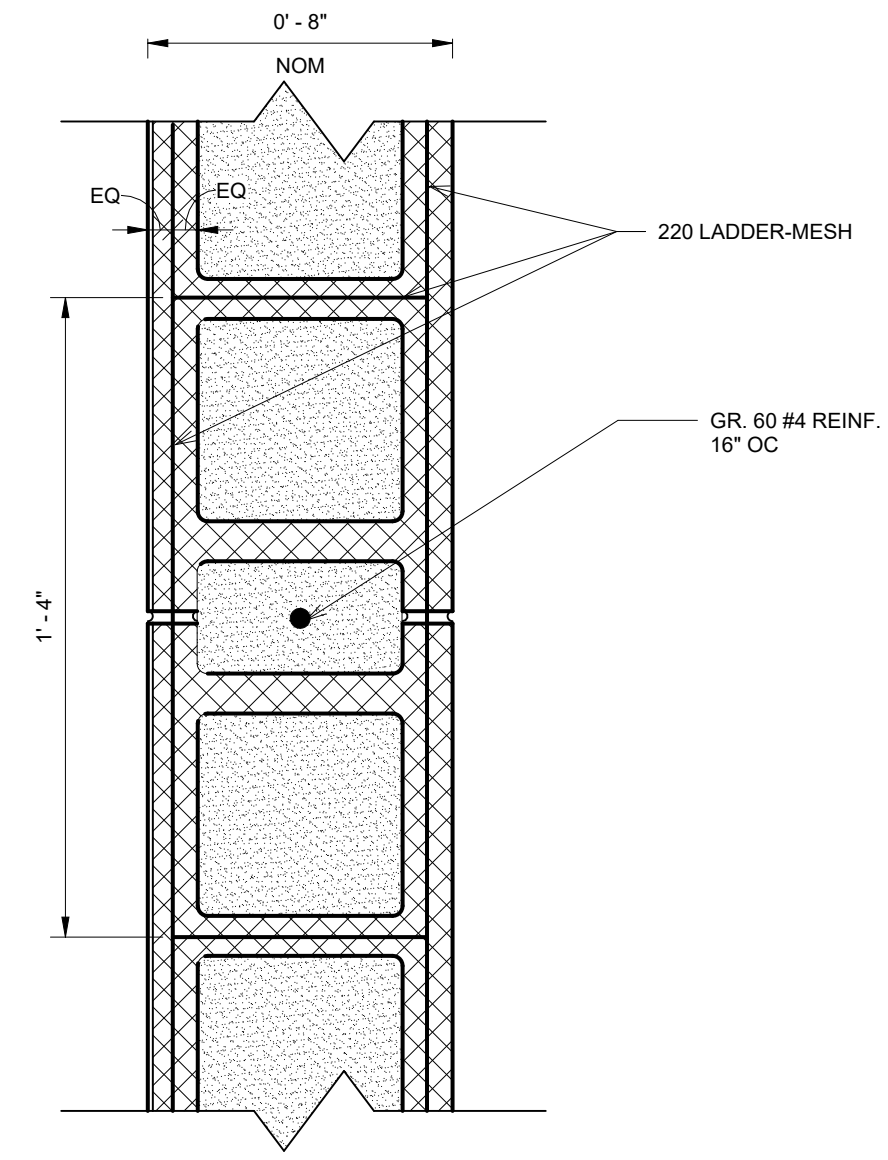

3 CMU REINFORCEMENT
3" = 1'-0"

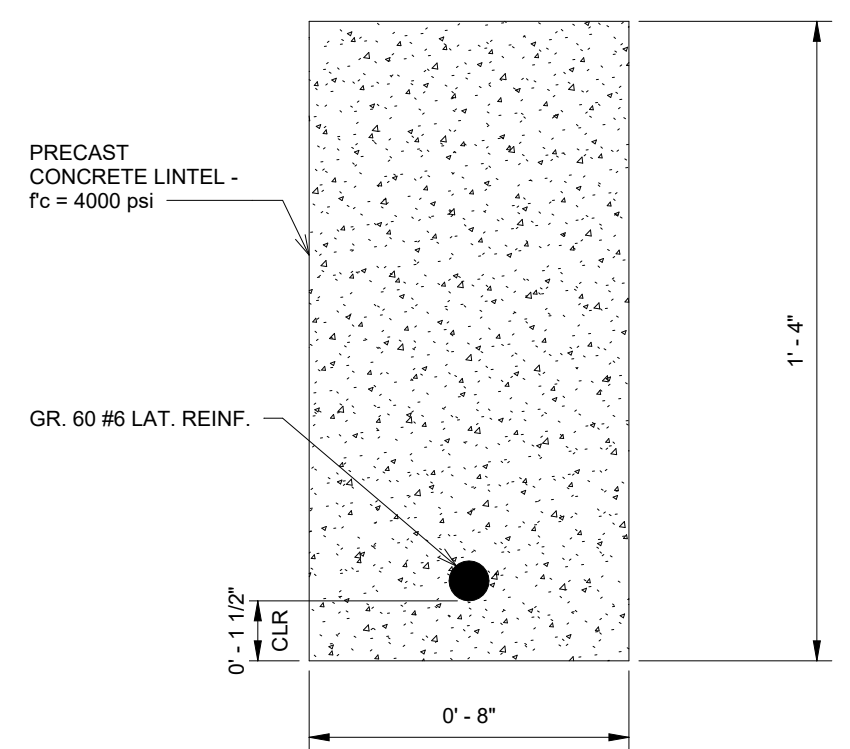

4 LINTEL SECTION
3" = 1'-0"

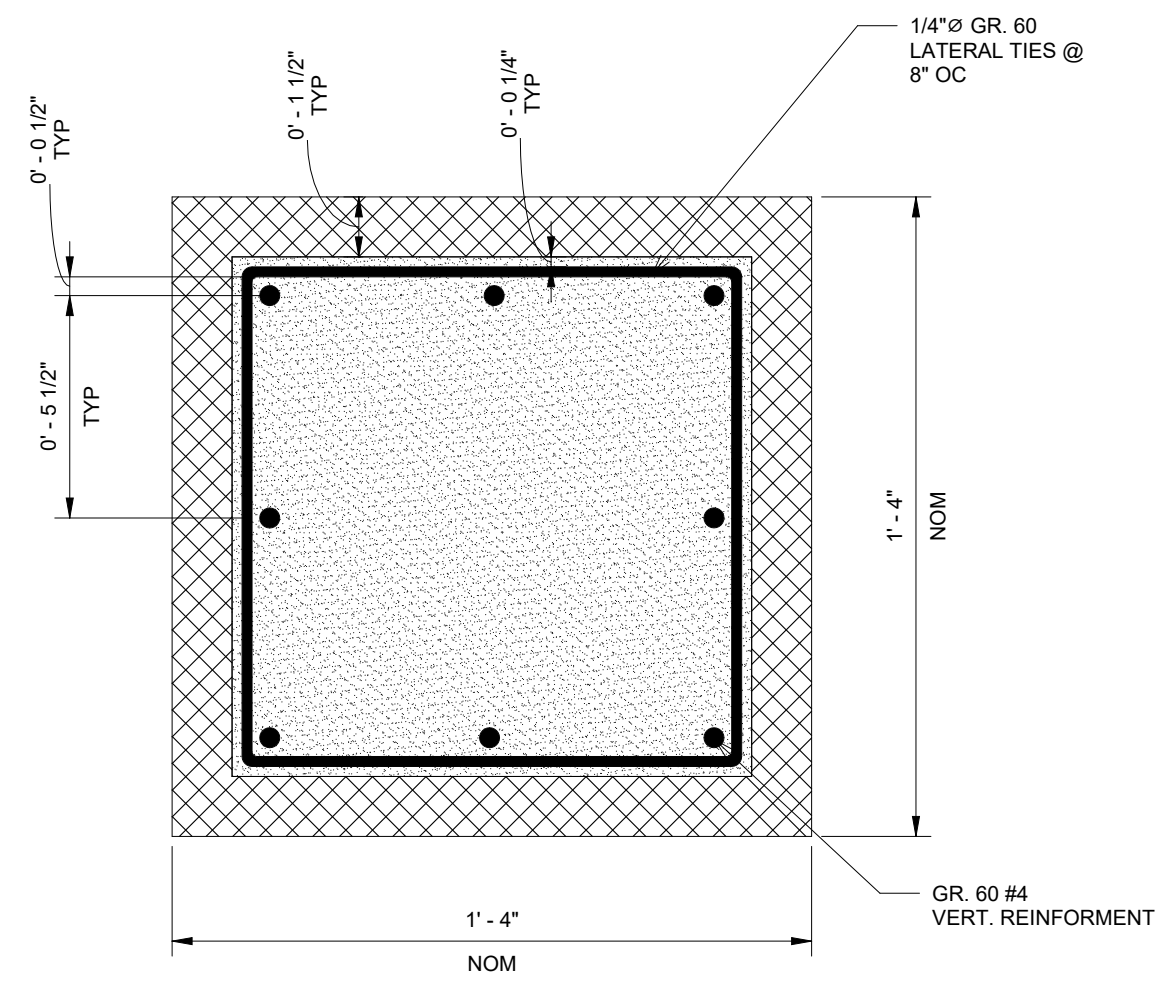

5 RESTROOM COLUMN CROSS SECTION
3" = 1'-0"

PROJECT: CEE4850
DATE: 5/5/2023
DRAWN BY: JPT
REVISION:

THE UNIVERSITY OF IOWA
CIVIL AND ENVIRONMENTAL ENGINEERING
4105 SEAMANS CENTER FOR THE
ENGINEERING ARTS AND SCIENCES
103 S CAPITOL ST
IOWA CITY, IOWA 52242
PHONE: 319.335.5647
FAX: 319.335.5660
EMAIL: civil-hawks@uiowa.edu



EDUCATIONAL - NOT
FOR CONSTRUCTION

GREEN SPACE REDEVELOPMENT

129 S MAIN ST
MAQUOKETA, IA

SHEET NAME

PHASE 1 RESTROOM
DETAILS

SHEET NO.

S1.08

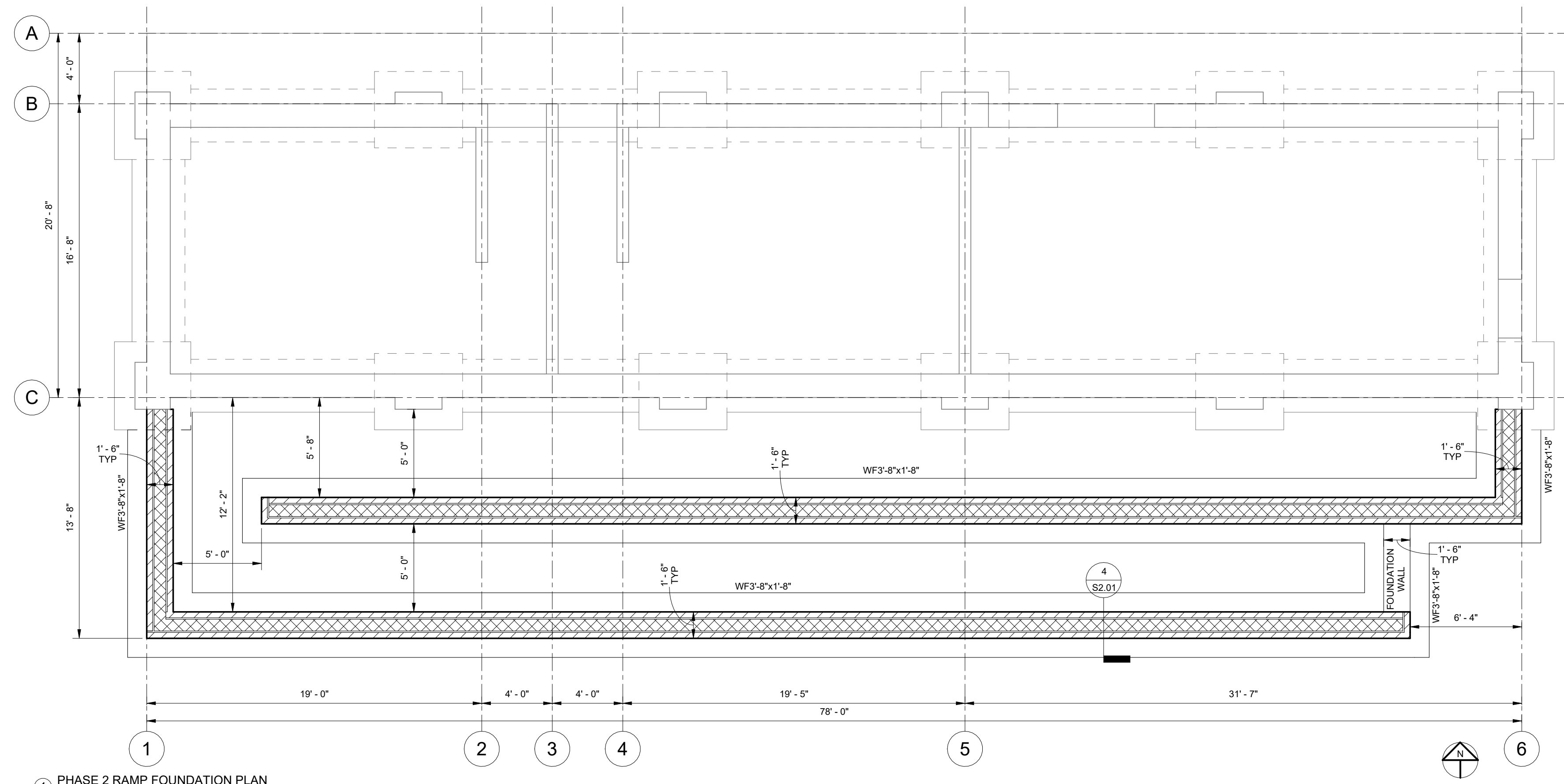

1 PHASE 2 RAMP FOUNDATION PLAN
1/4" = 1'-0"

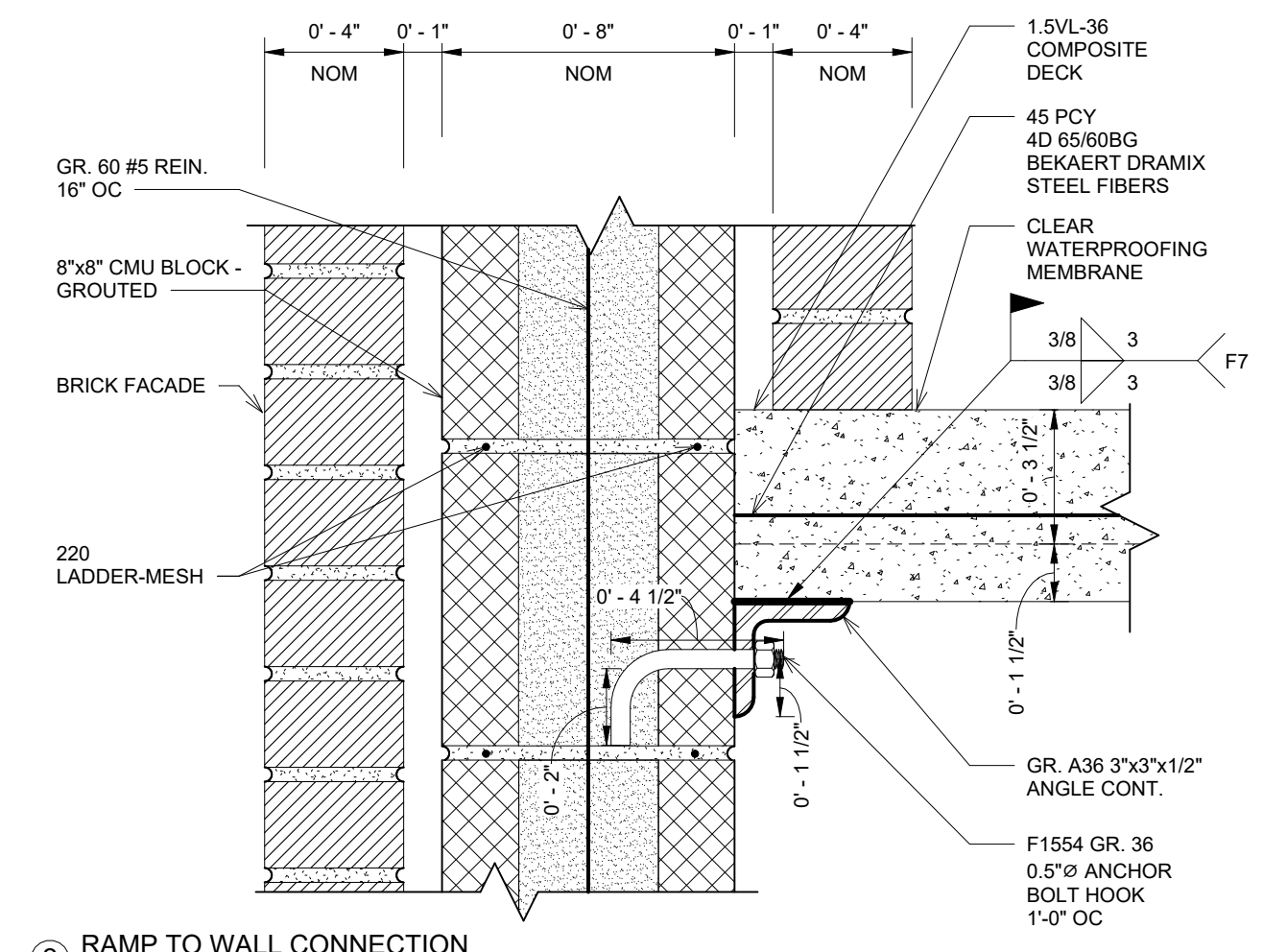

2 RAMP TO WALL CONNECTION
3" = 1'-0"

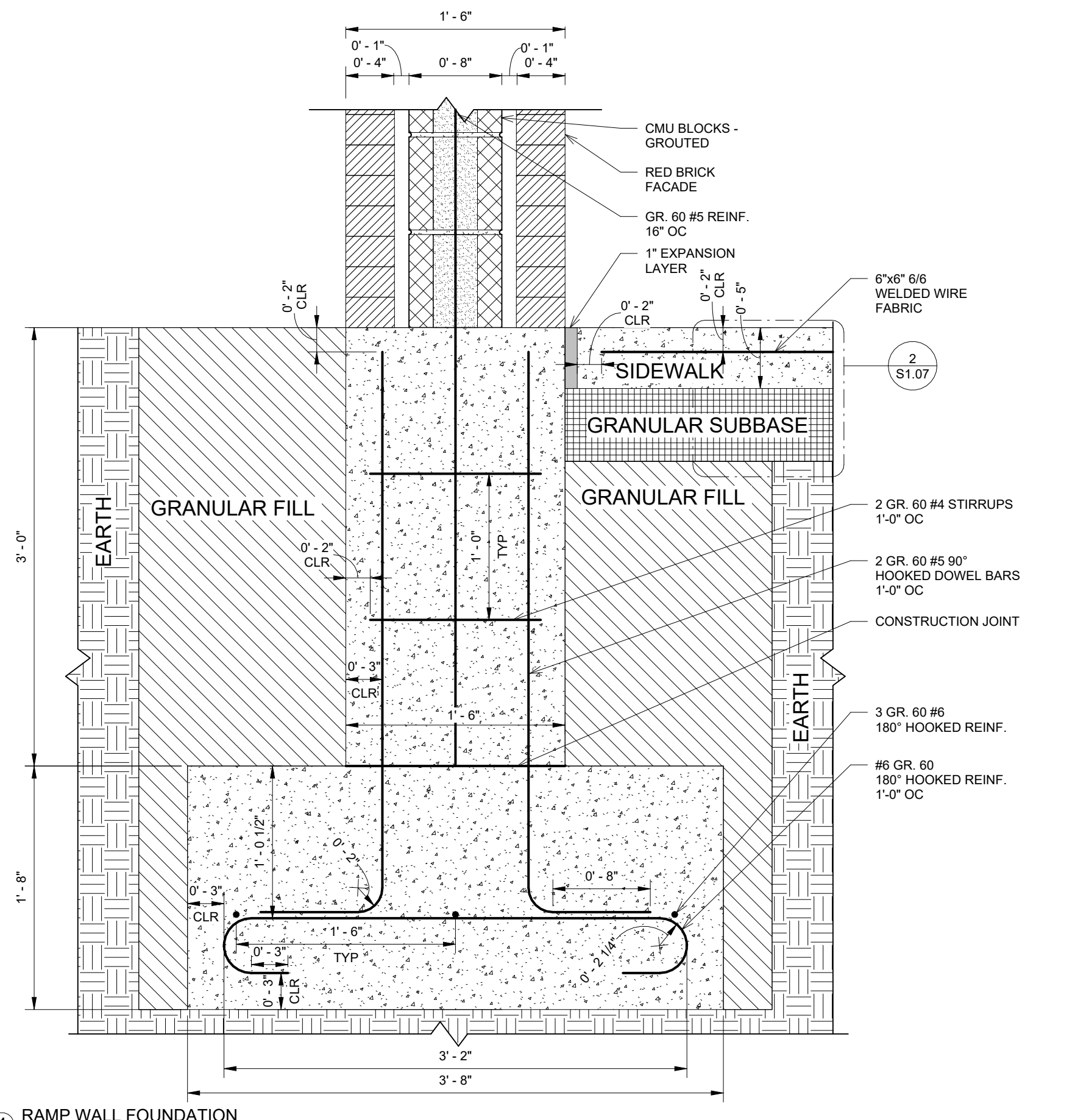

4 RAMP WALL FOUNDATION
1 1/2" = 1'-0"

PROJECT: CEE4850
DATE: 5/5/2023
DRAWN BY: JPT
REVISION:

THE UNIVERSITY OF IOWA
CIVIL AND ENVIRONMENTAL ENGINEERING
4105 SEAMANS CENTER FOR THE
ENGINEERING ARTS AND SCIENCES
103 S CAPITOL ST
IOWA CITY, IOWA 52242
PHONE: 319.335.5647
FAX: 319.335.5660
EMAIL: civil-hawks@iowa.edu



EDUCATIONAL - NOT
FOR CONSTRUCTION

GREEN SPACE REDEVELOPMENT

129 S MAIN ST
MAQUOKETA, IA

SHEET NAME
PHASE 2 RAMP
FOUNDATION PLAN
AND DETAILS

SHEET NO.
S2.01

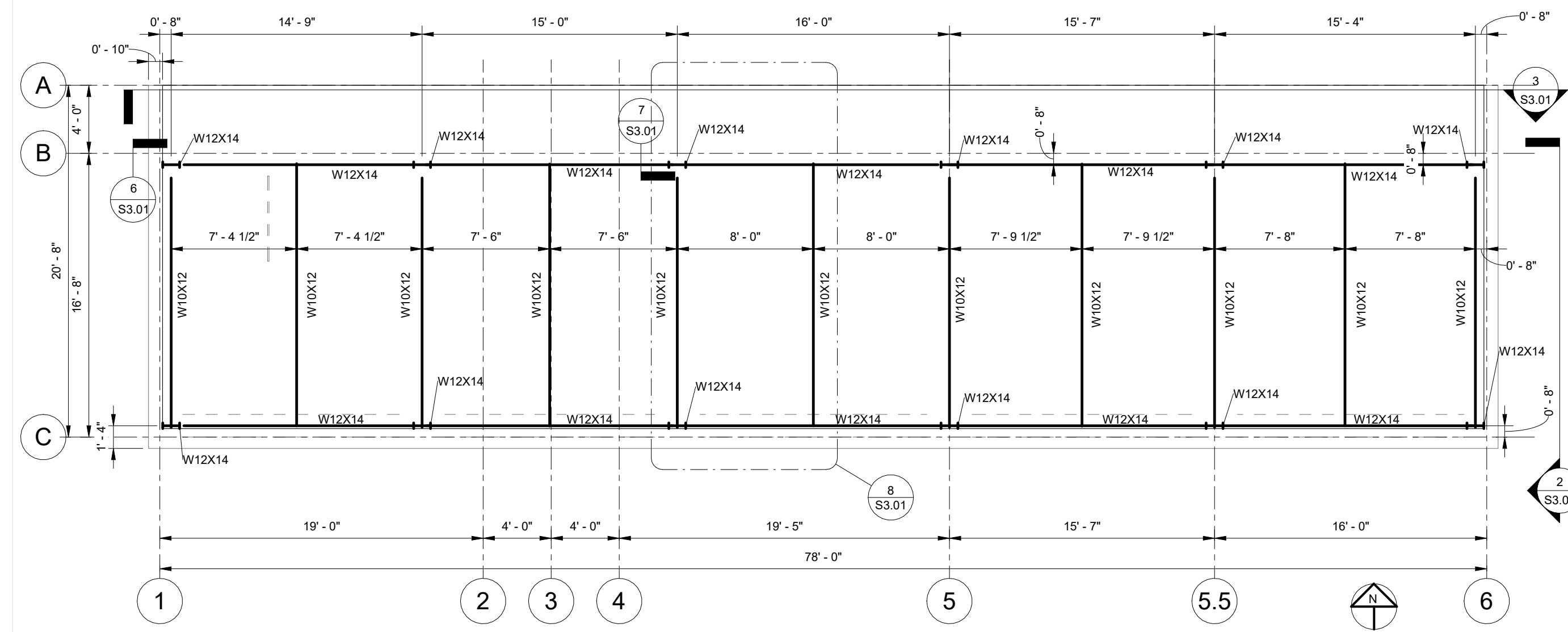

1 UPPER ROOF FRAMING PLAN
3/16" = 1'-0"

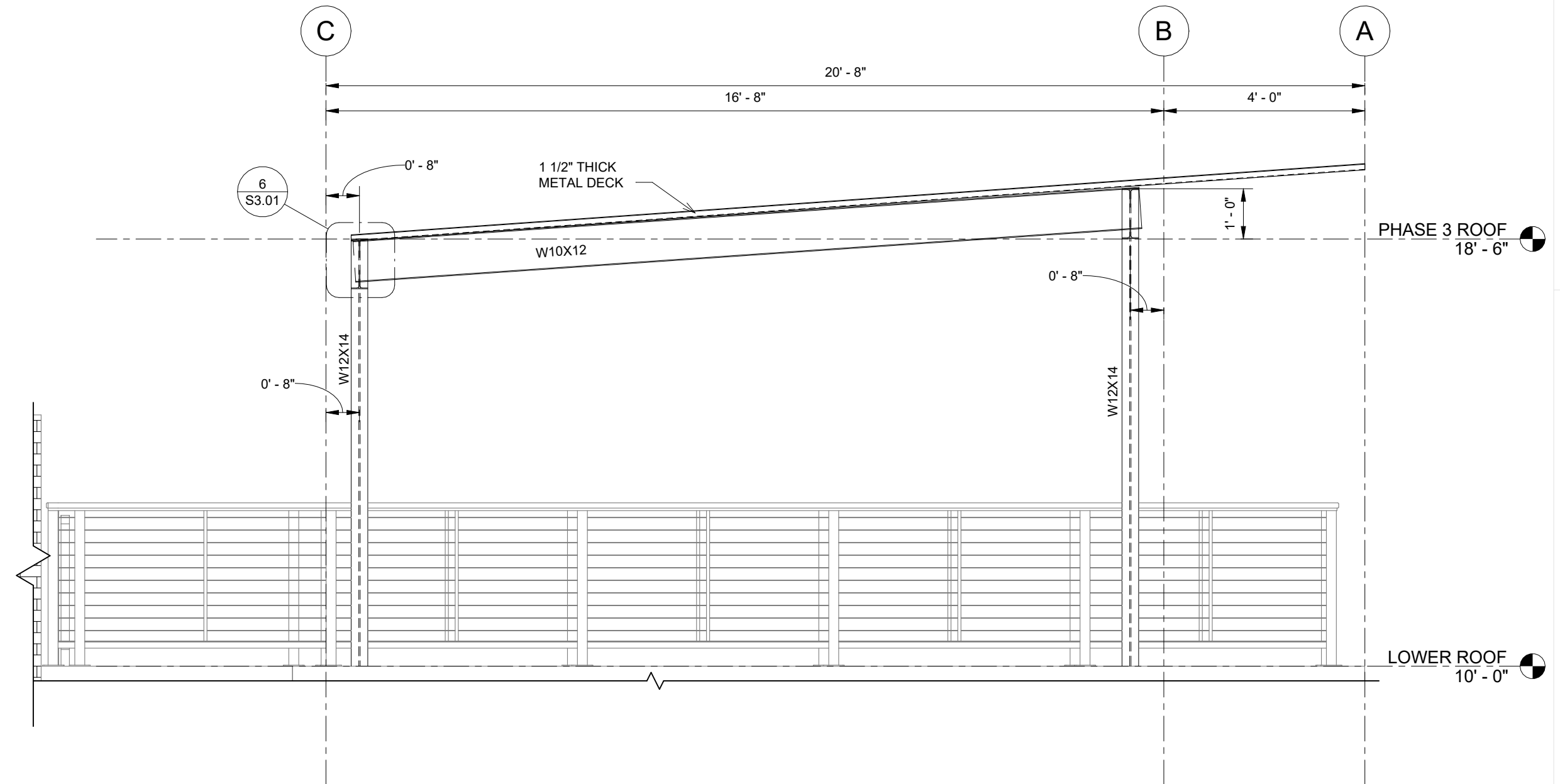

2 UPPER ROOF EAST ELEVATION
1/2" = 1'-0"

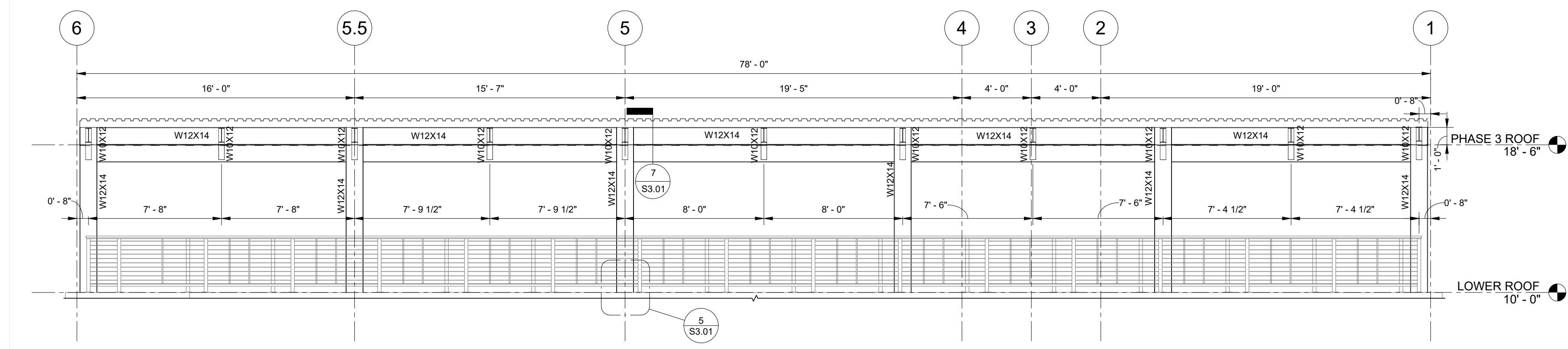

3 UPPER ROOF NORTH ELEVATION
1/4" = 1'-0"

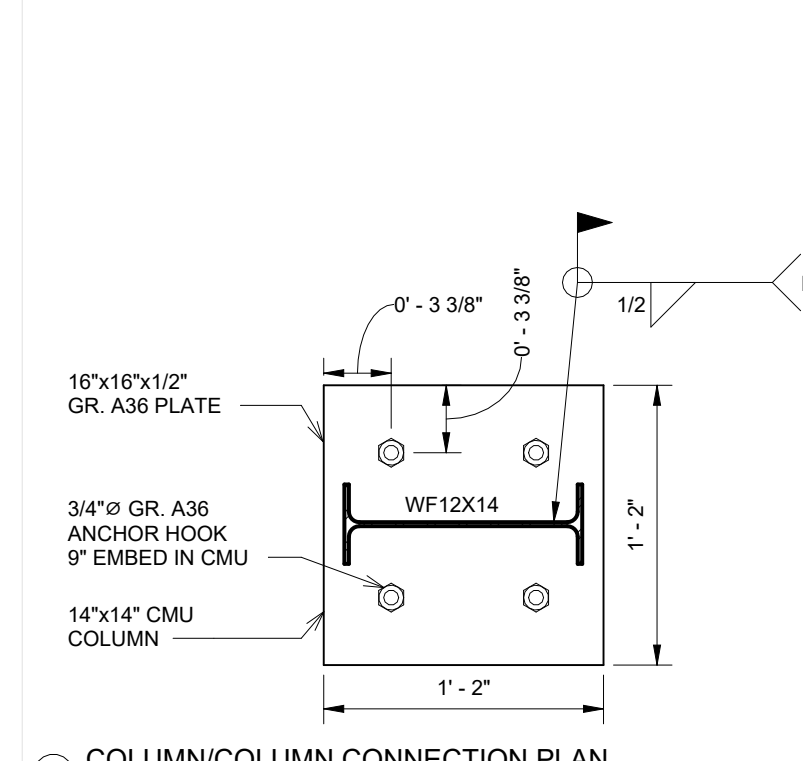

4 COLUMN/COLUMN CONNECTION PLAN
1 1/2" = 1'-0"

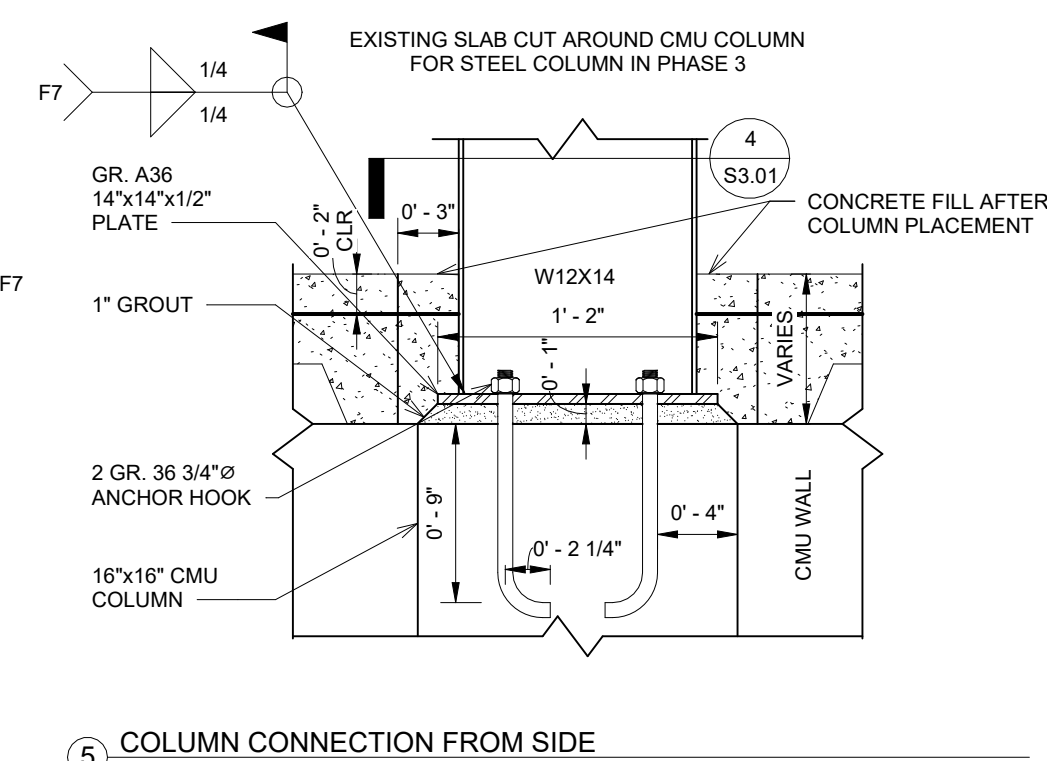

5 COLUMN CONNECTION FROM SIDE
1 1/2" = 1'-0"

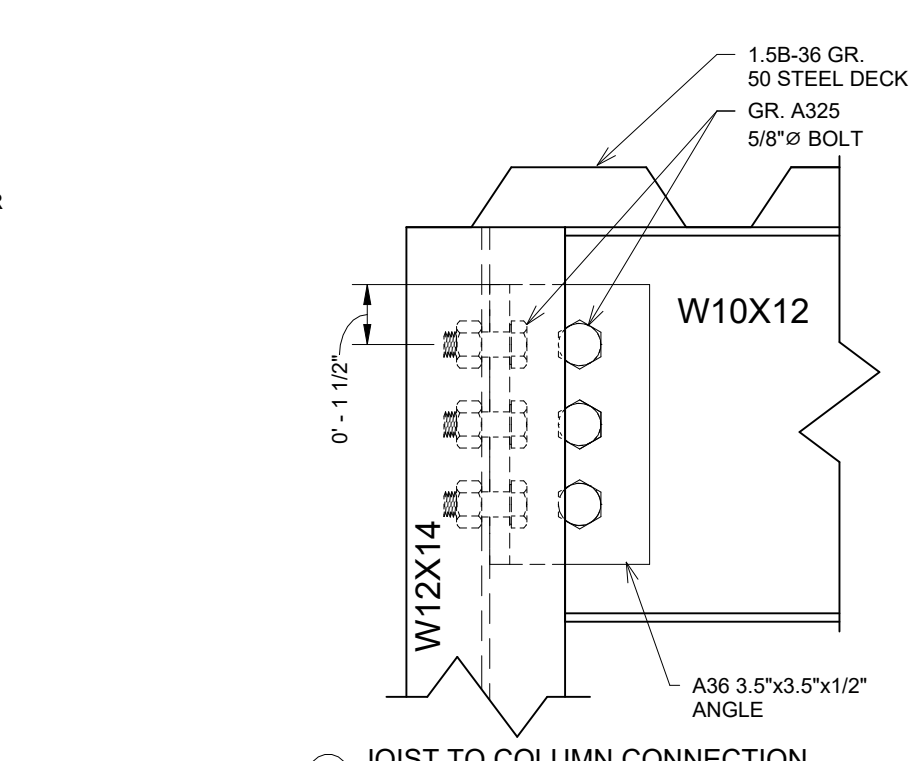

6 JOIST TO COLUMN CONNECTION
3" = 1'-0"

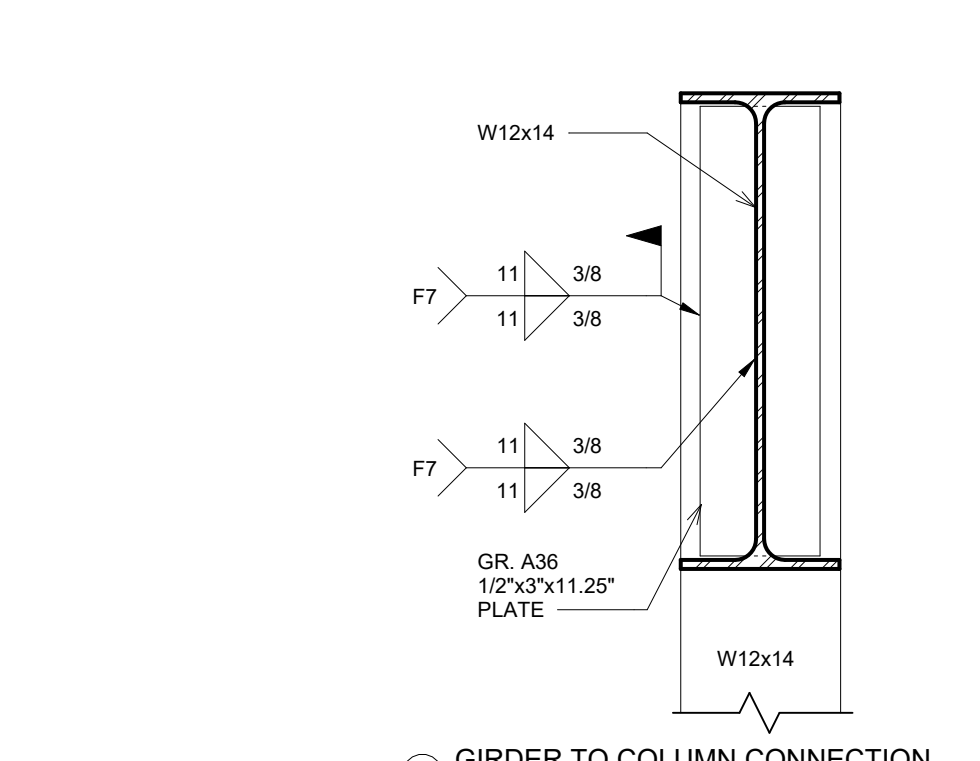

7 GIRDER TO COLUMN CONNECTION
3" = 1'-0"

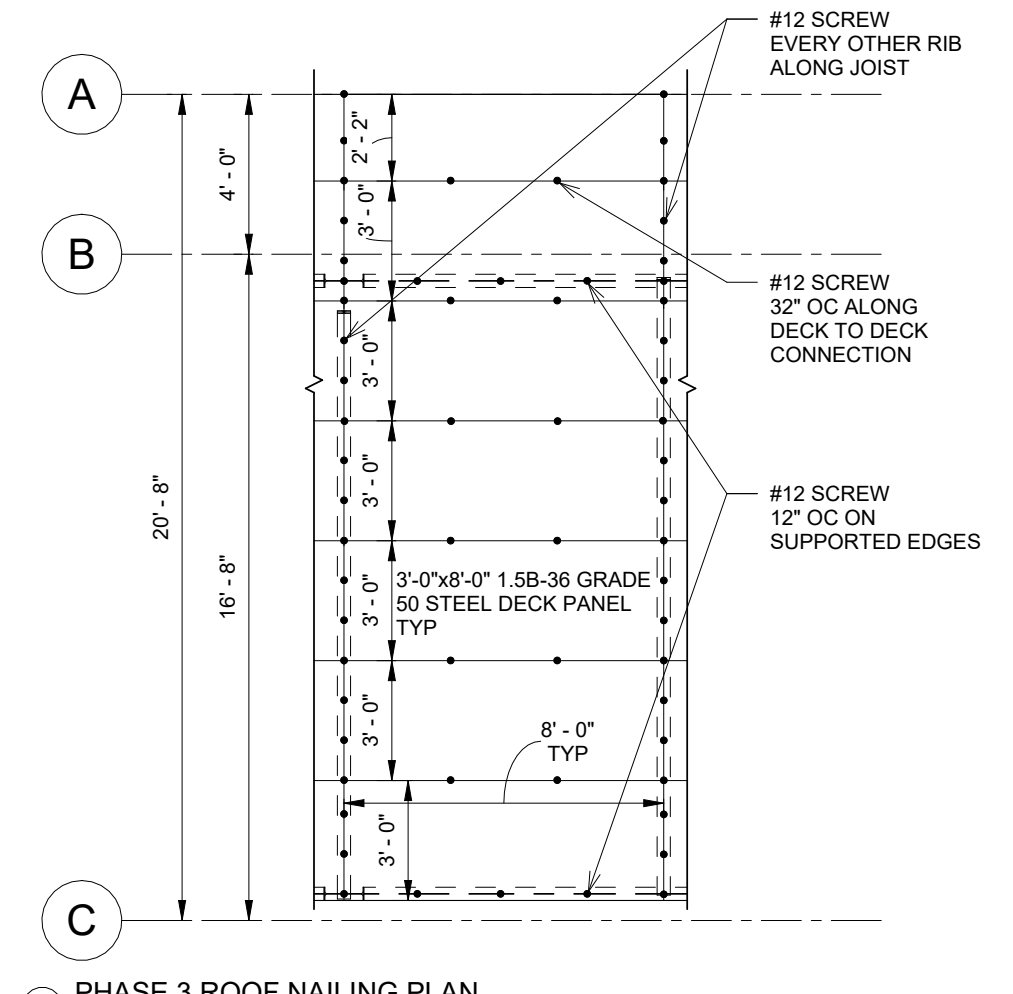

8 PHASE 3 ROOF NAILING PLAN
1/4" = 1'-0"

PROJECT: CEE4850
DATE: 5/5/2023
DRAWN BY: JPT
REVISION:
THE UNIVERSITY OF IOWA
CIVIL AND ENVIRONMENTAL ENGINEERING
4105 SEAMANS CENTER FOR THE
ENGINEERING ARTS AND SCIENCES
103 S CAPITOL ST
IOWA CITY, IOWA 52242
PHONE: 319.335.5647
FAX: 319.335.5660
EMAIL: civil-hawks@uiowa.edu



EDUCATIONAL - NOT FOR CONSTRUCTION

GREEN SPACE REDEVELOPMENT

129 S MAIN ST
MAQUOKETA, IA

SHEET NAME
PHASE 3 ROOF PLAN,
ELEVATIONS, AND DETAILS

SHEET NO.
S3.01