

IOWA

Public Works Facility

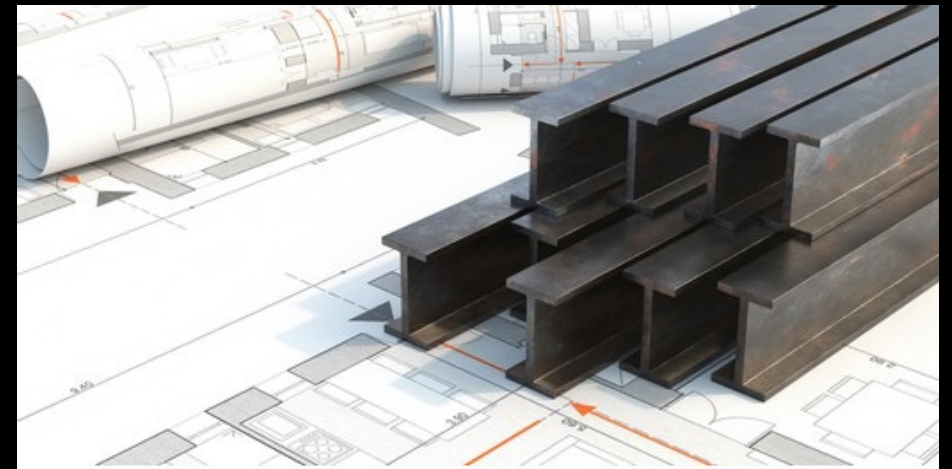

Project Team



Luke Maharry
Project Manager



Avery Liss



Olivia Marchiori

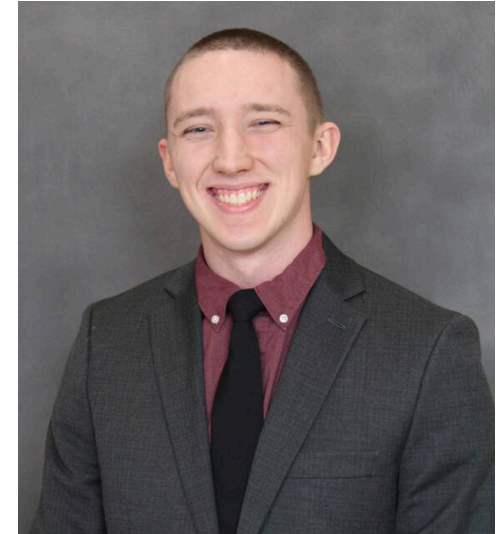

Braeden Smith

Overview



Client



Scope



Alternatives



Final Design



Construction Cost

Civic Campus Master Plan

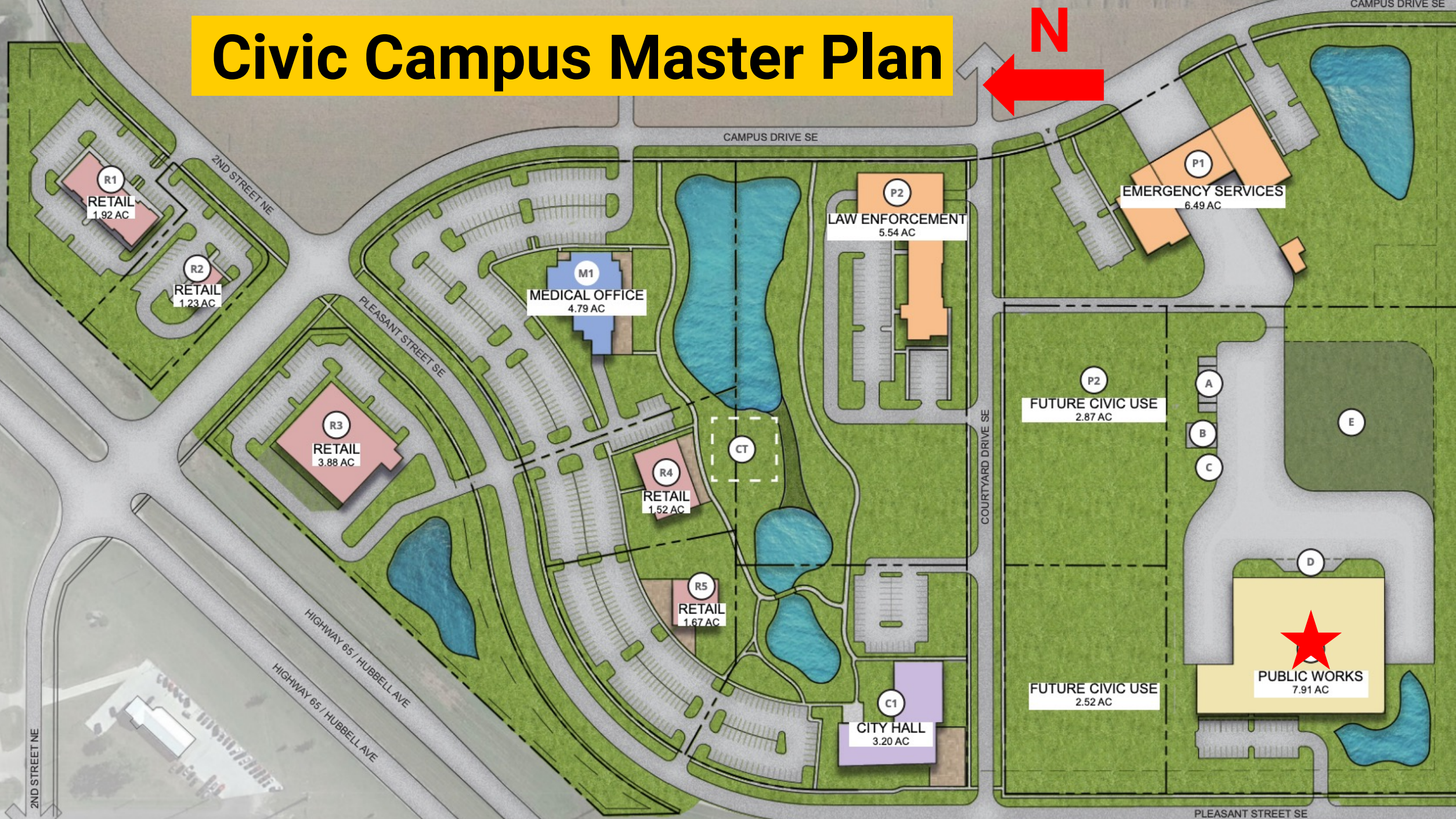

Existing Facility



Break Room

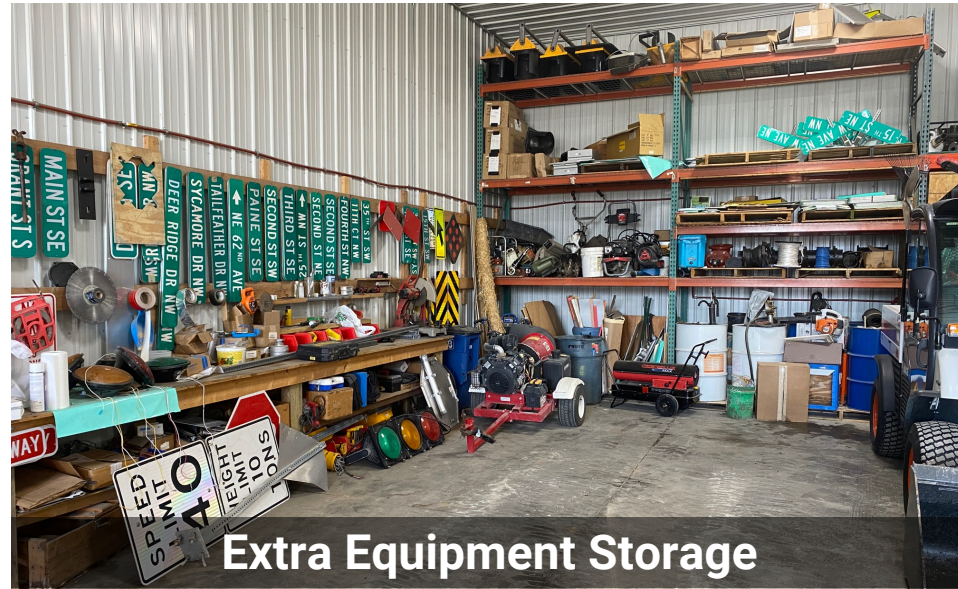

Extra Equipment Storage

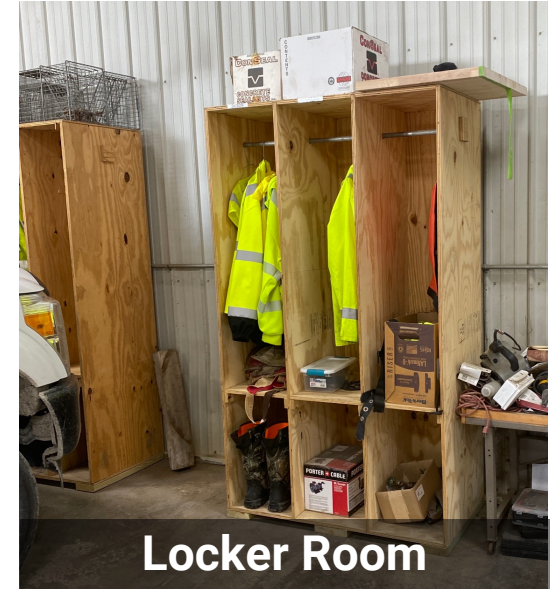

Locker Room

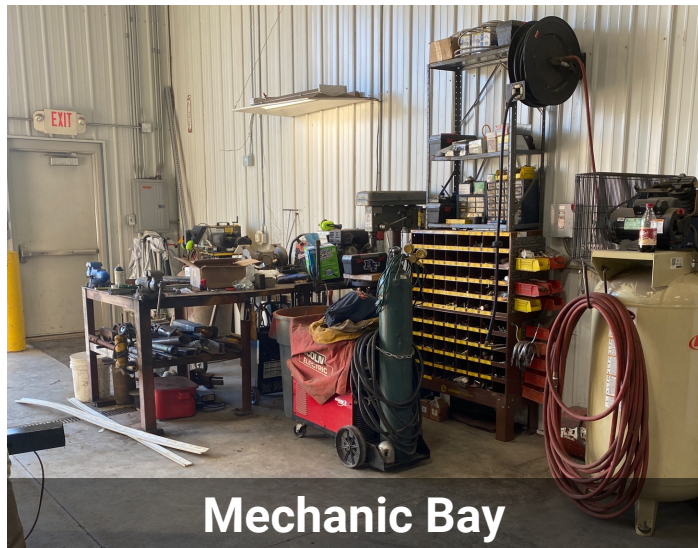

Mechanic Bay



Wash Bay

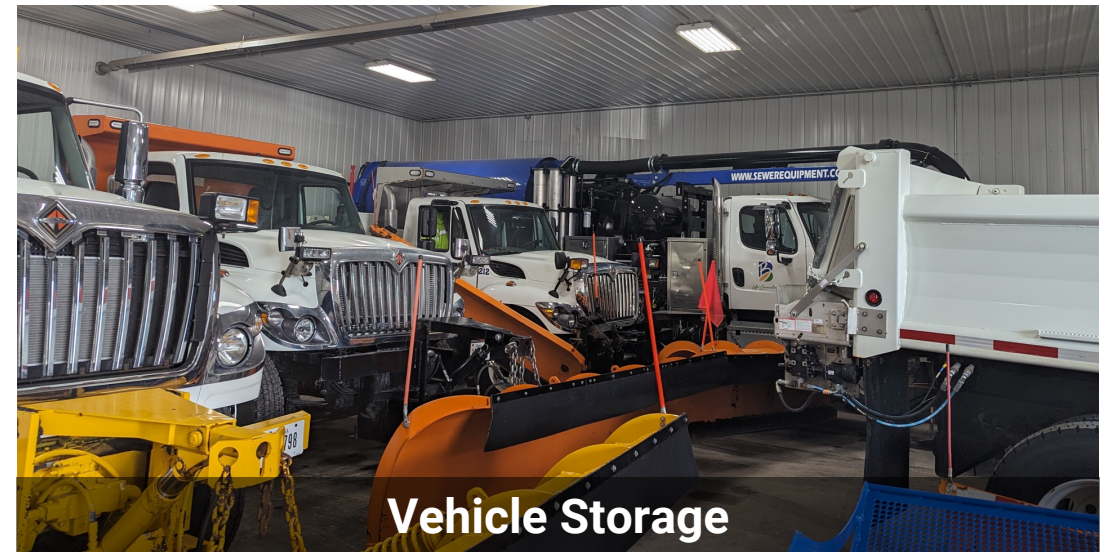

Vehicle Storage

Projected Demand

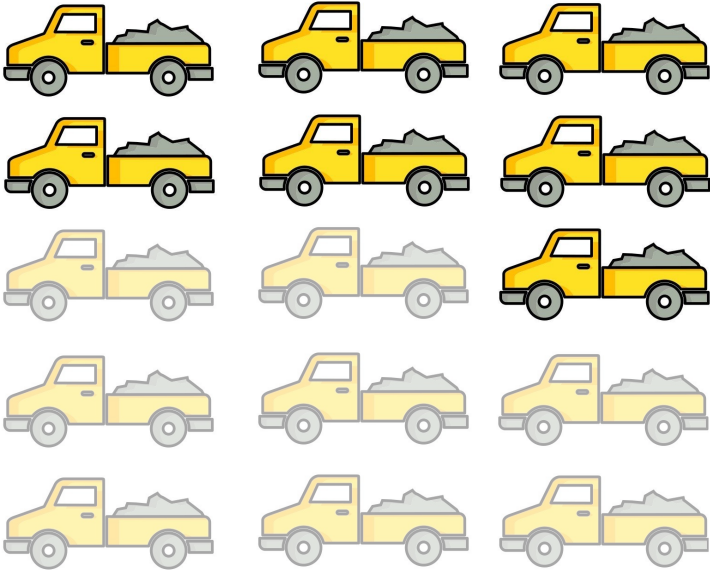
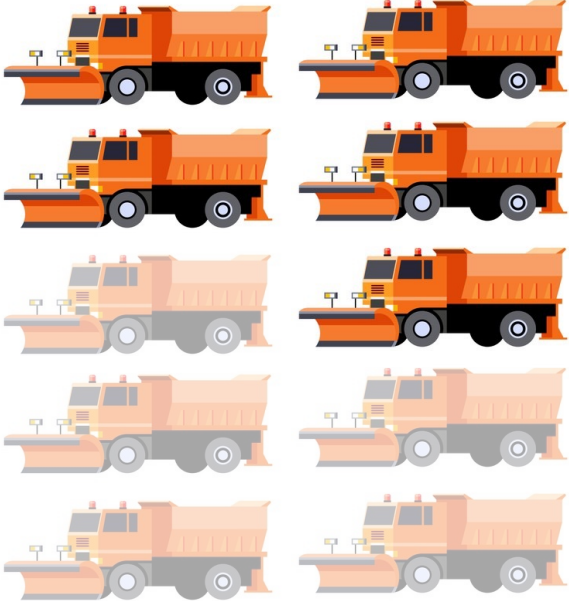

Constraints

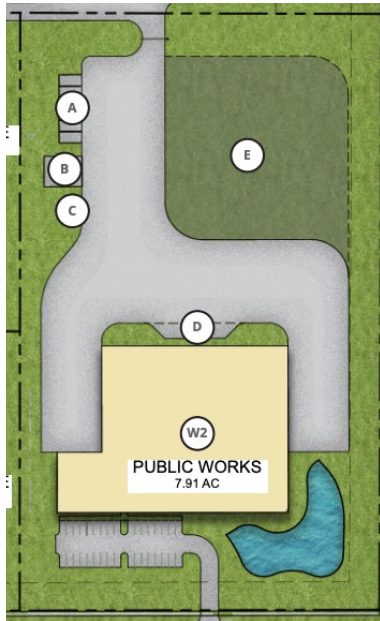

7.91-Acre Site



Emergency Services Building



Back-of-House Operations

Conceptual Design

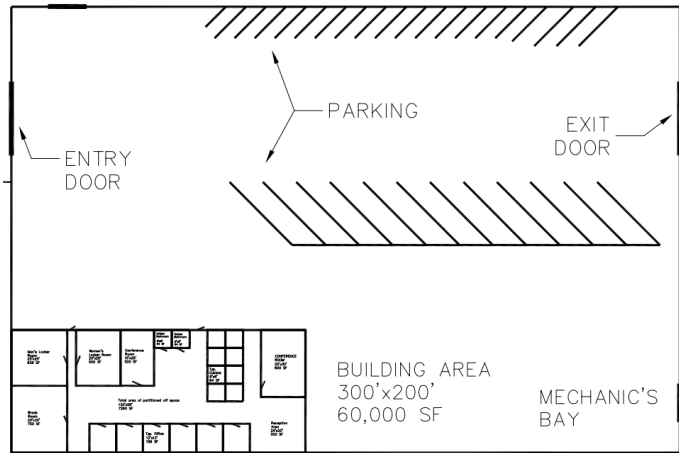
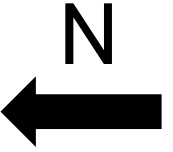

Alternative 1

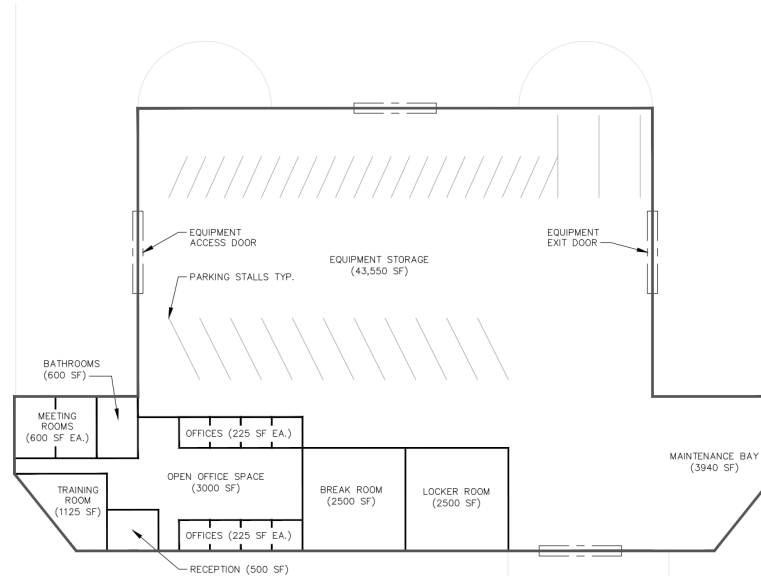

Alternative 2

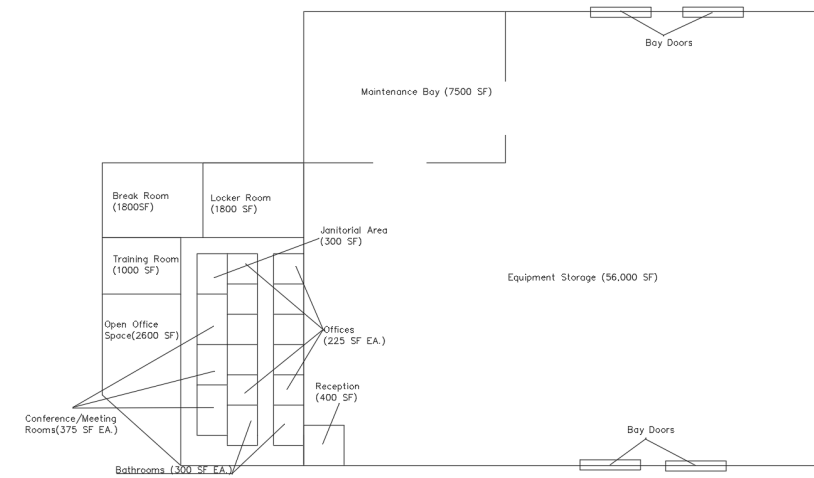

Alternative 3

Conceptual Design Revisions

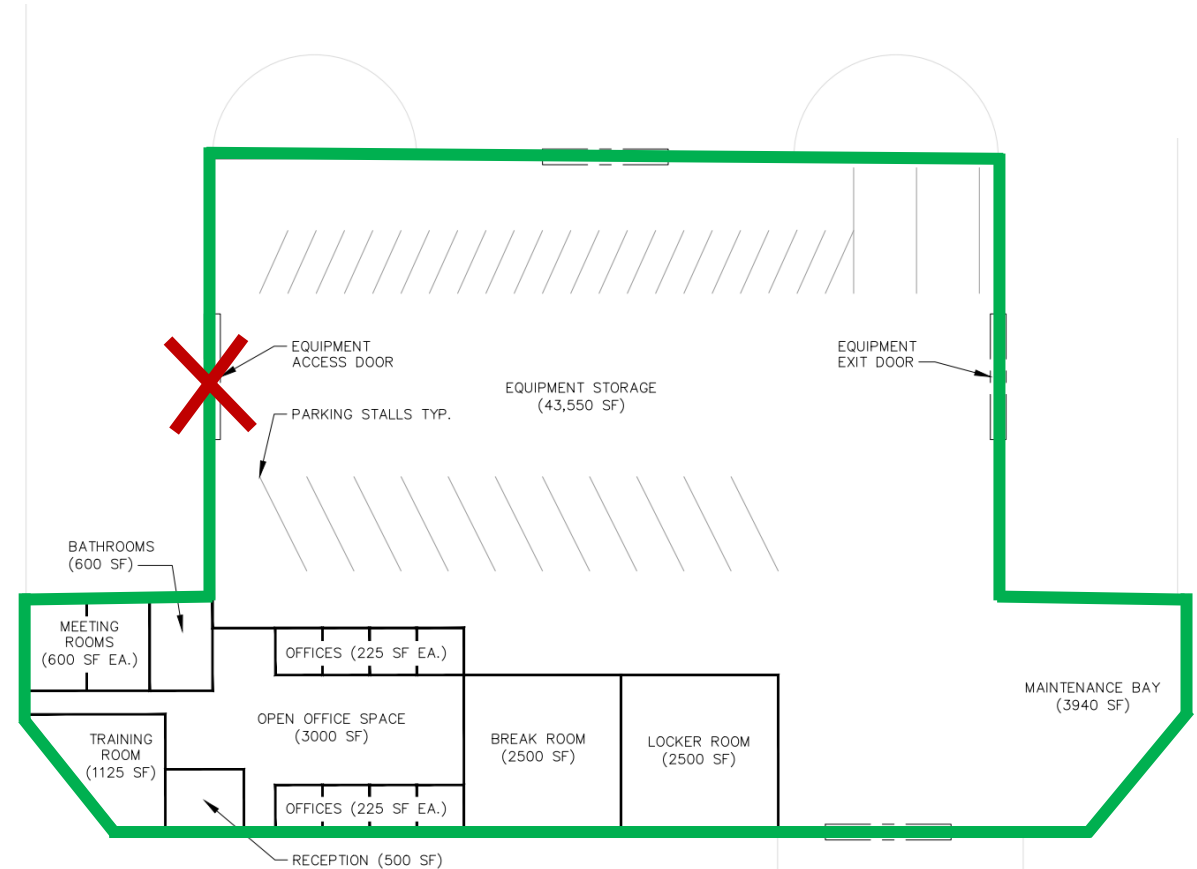
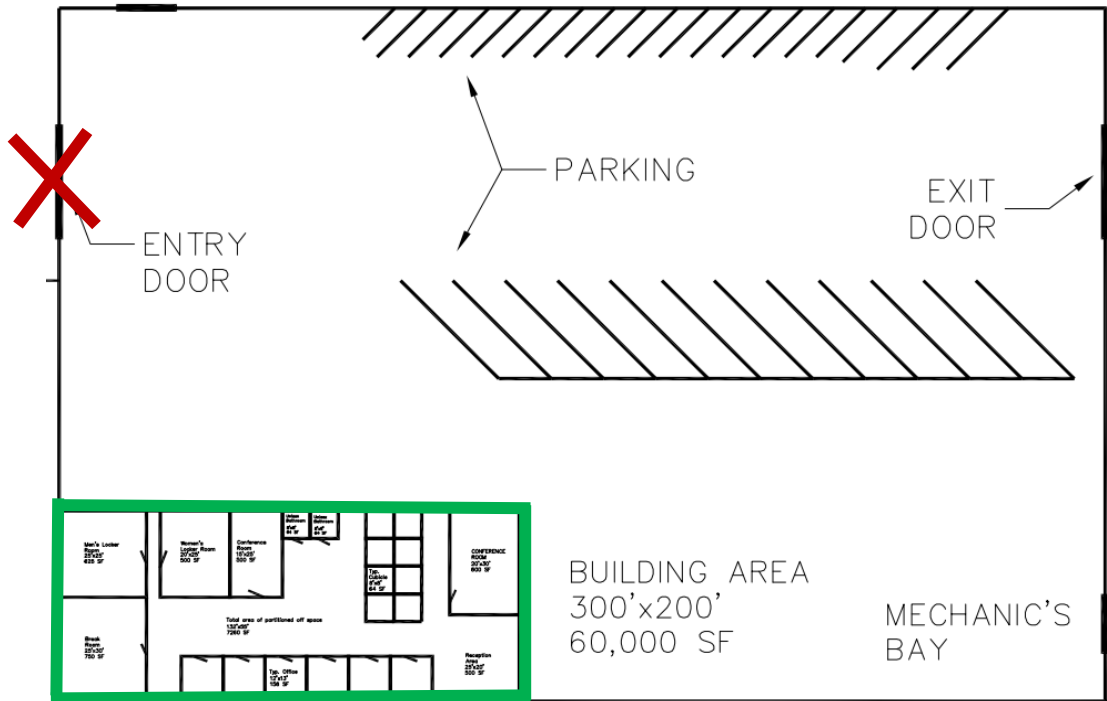
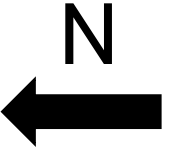

Site Plan

FarmTek

ClearSpan™ Round Extra-Tall HD Buildings

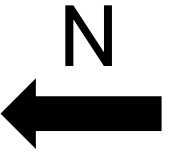
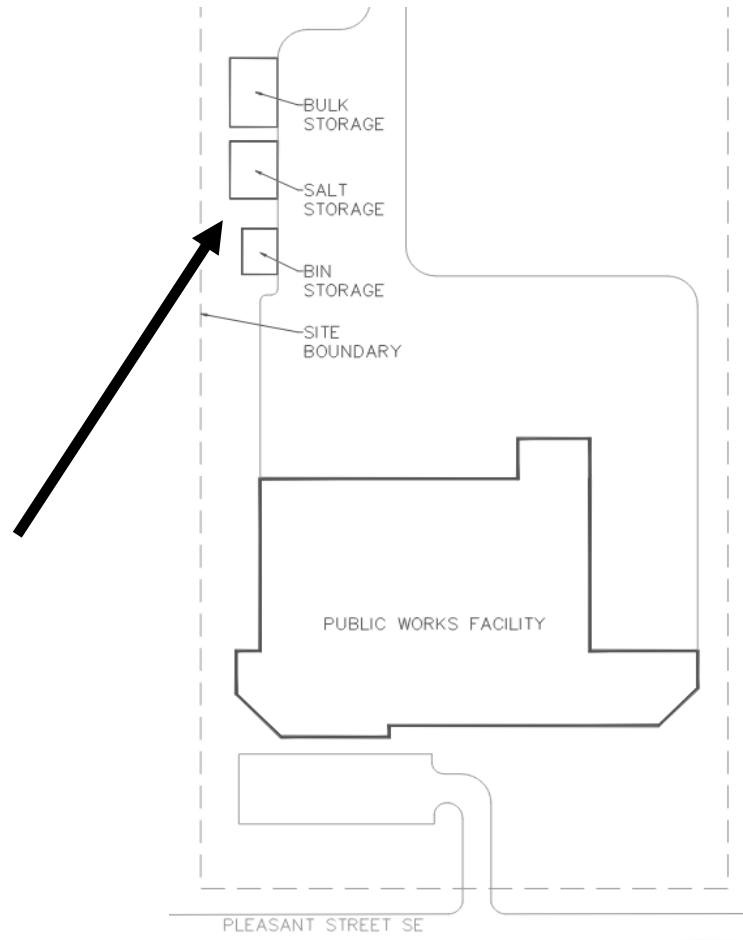

IOWA

First Floor Architectural Plan

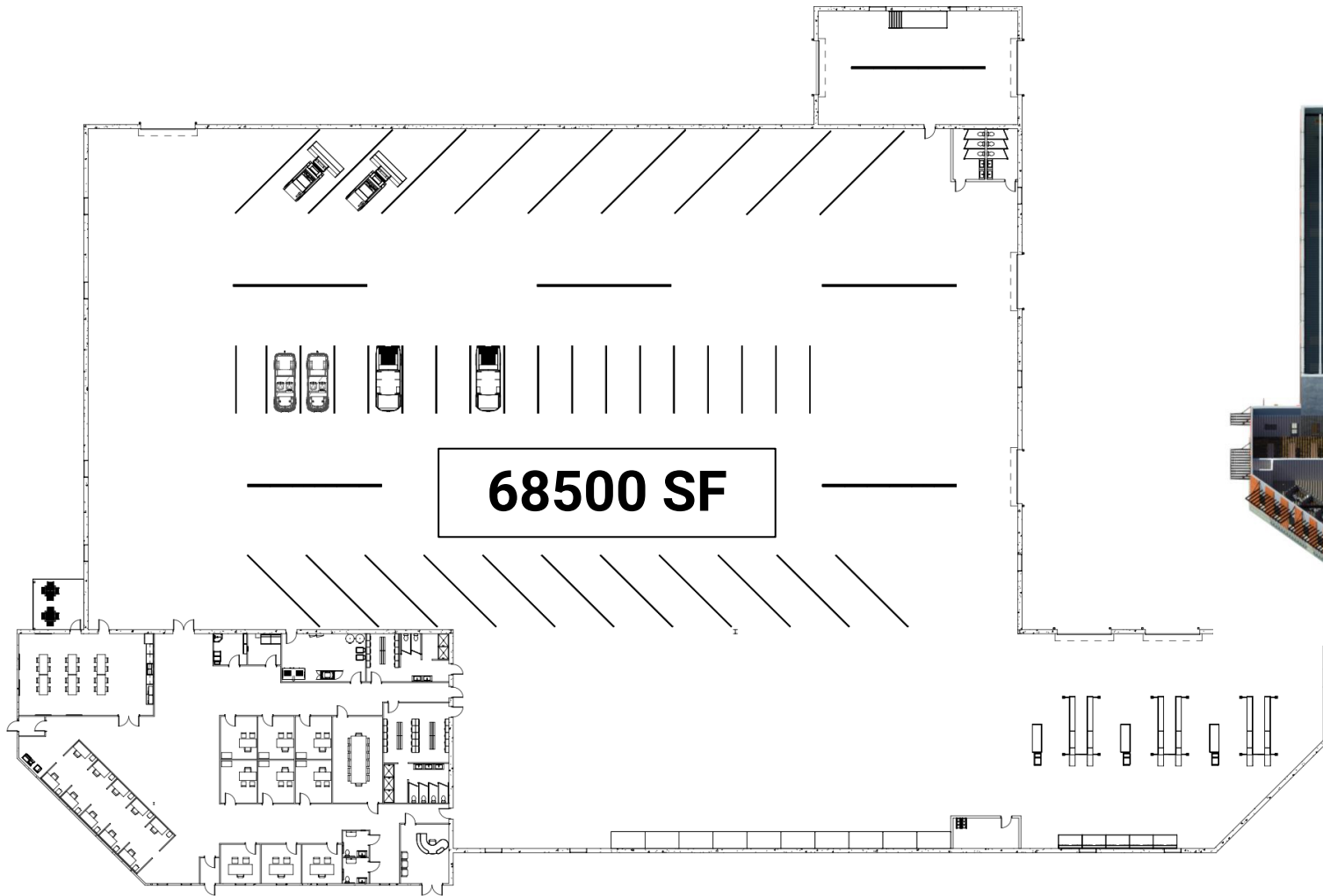
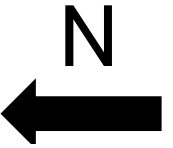

IOWA

Equipment Area

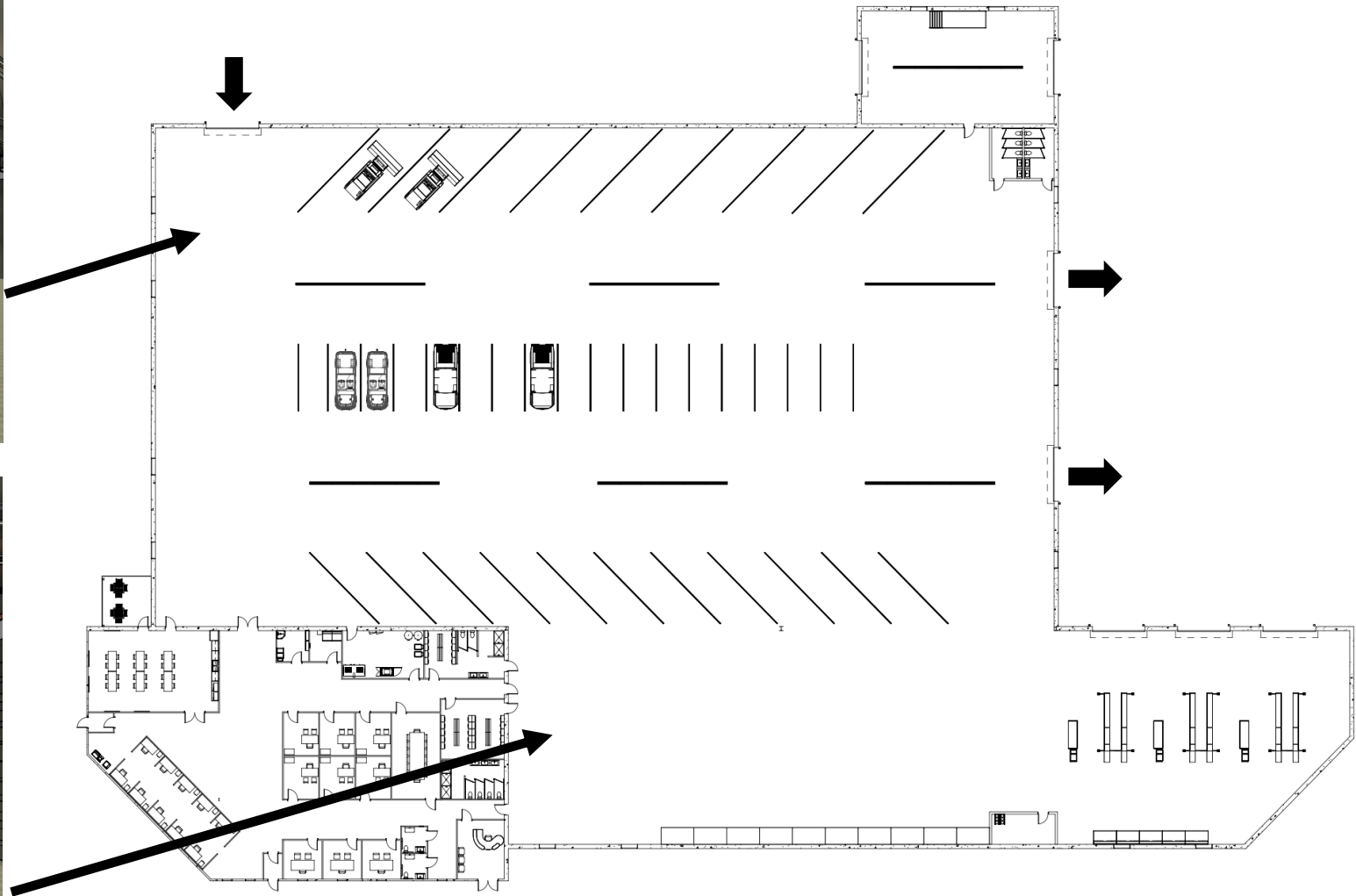
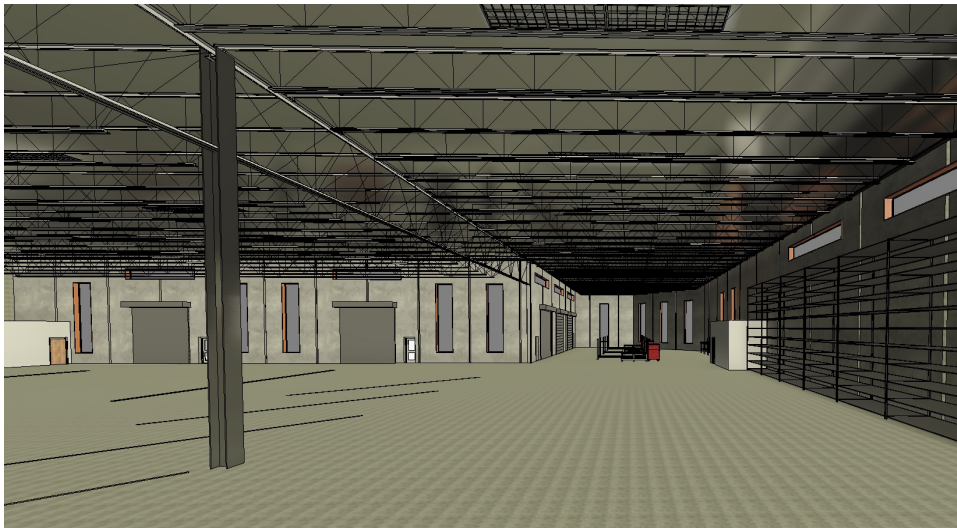

Equipment Area

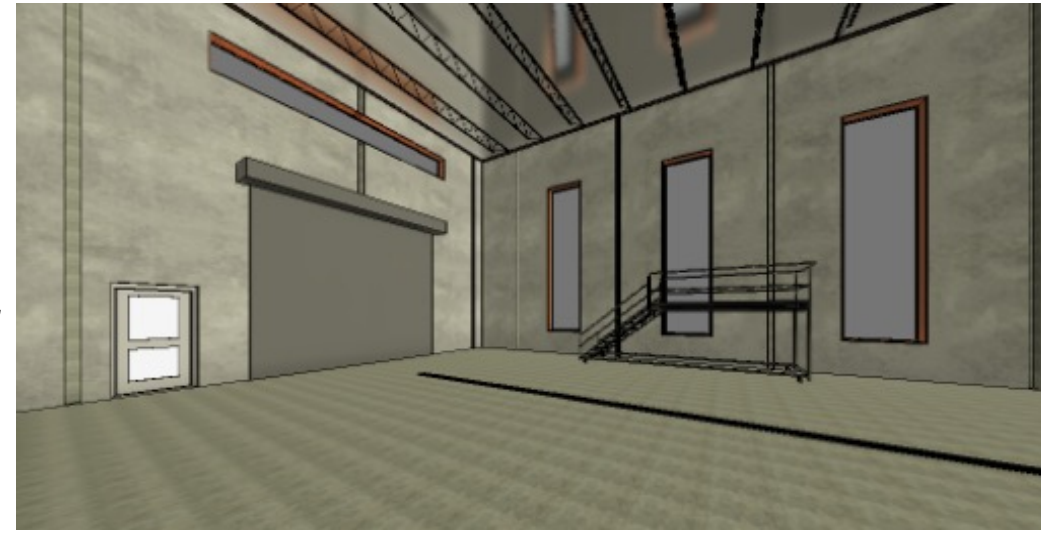
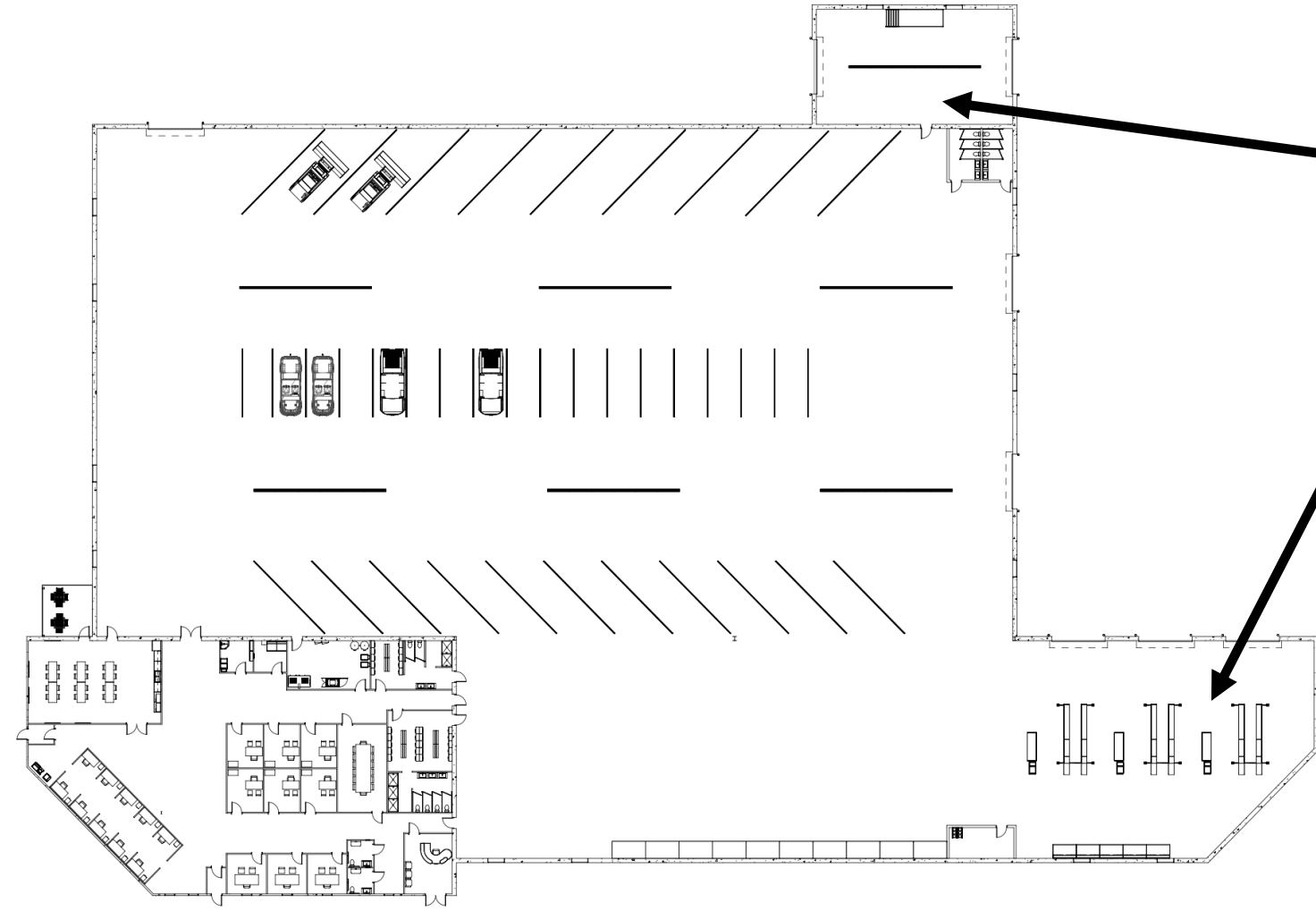

IOWA

Office Area

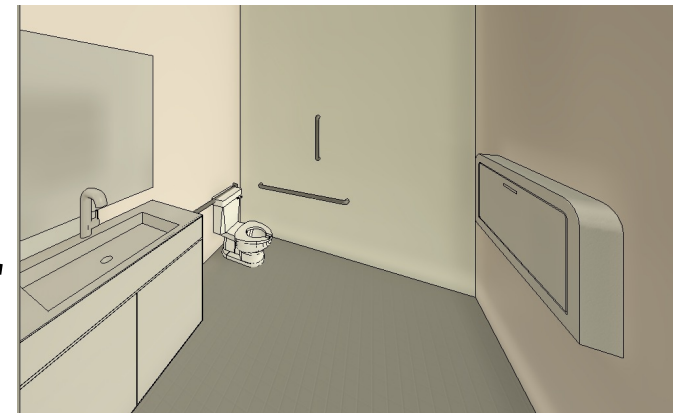
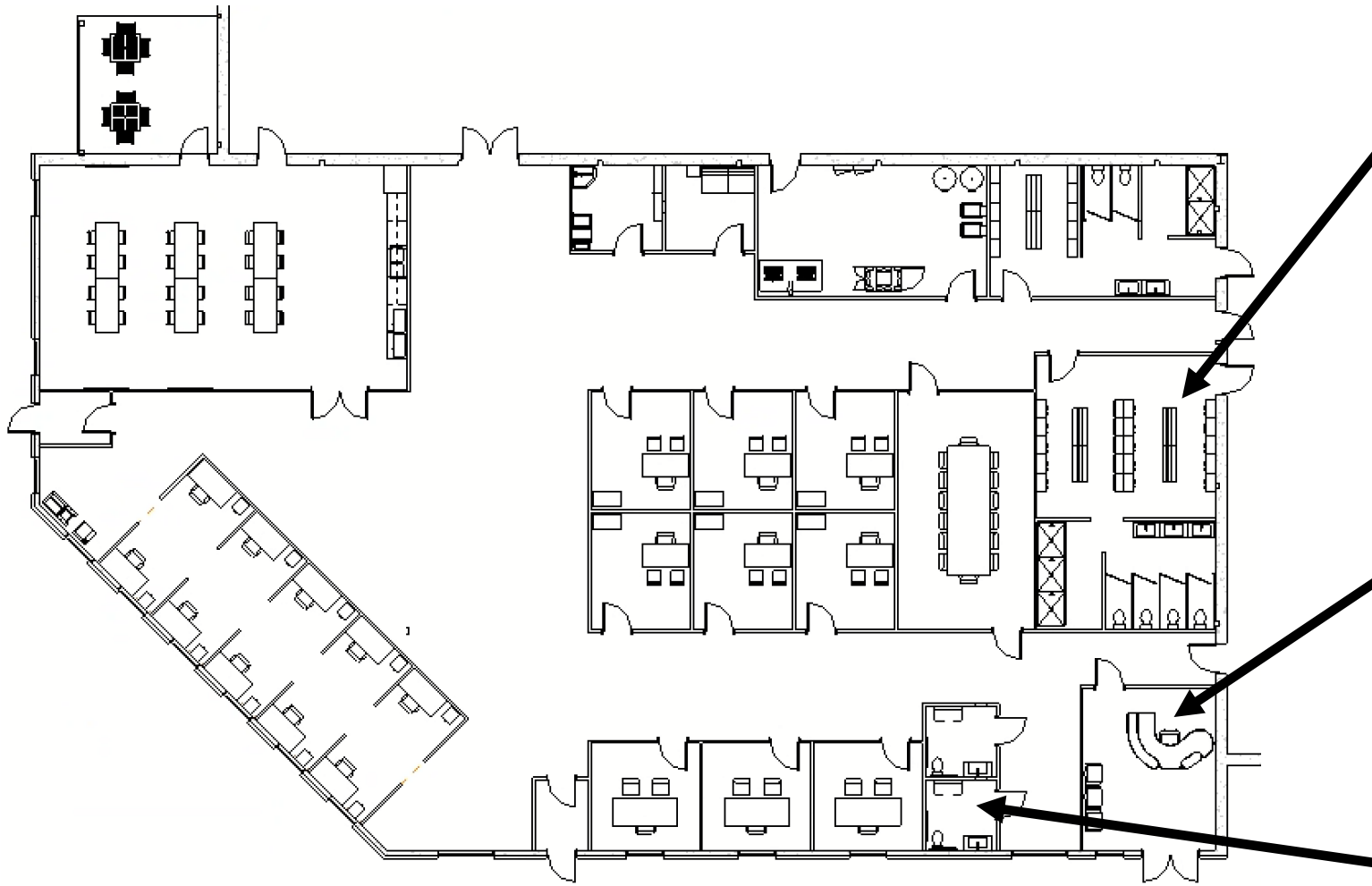

Office Area

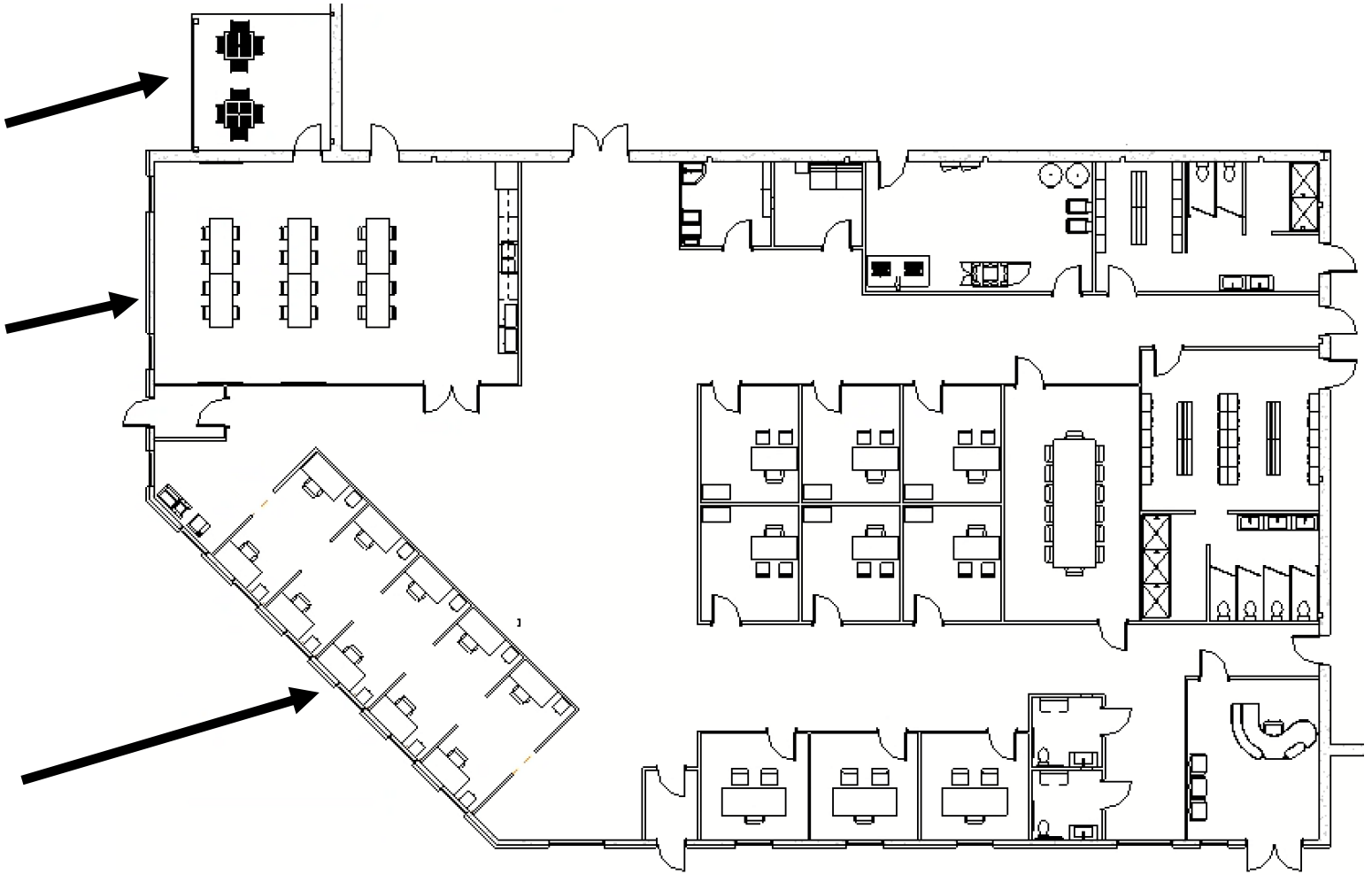

Code Review

Room Key

Room Name
Room Number
Area of Room
Occupant Load Factor
Occupants
Exits Required

Exterior Exit

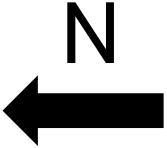
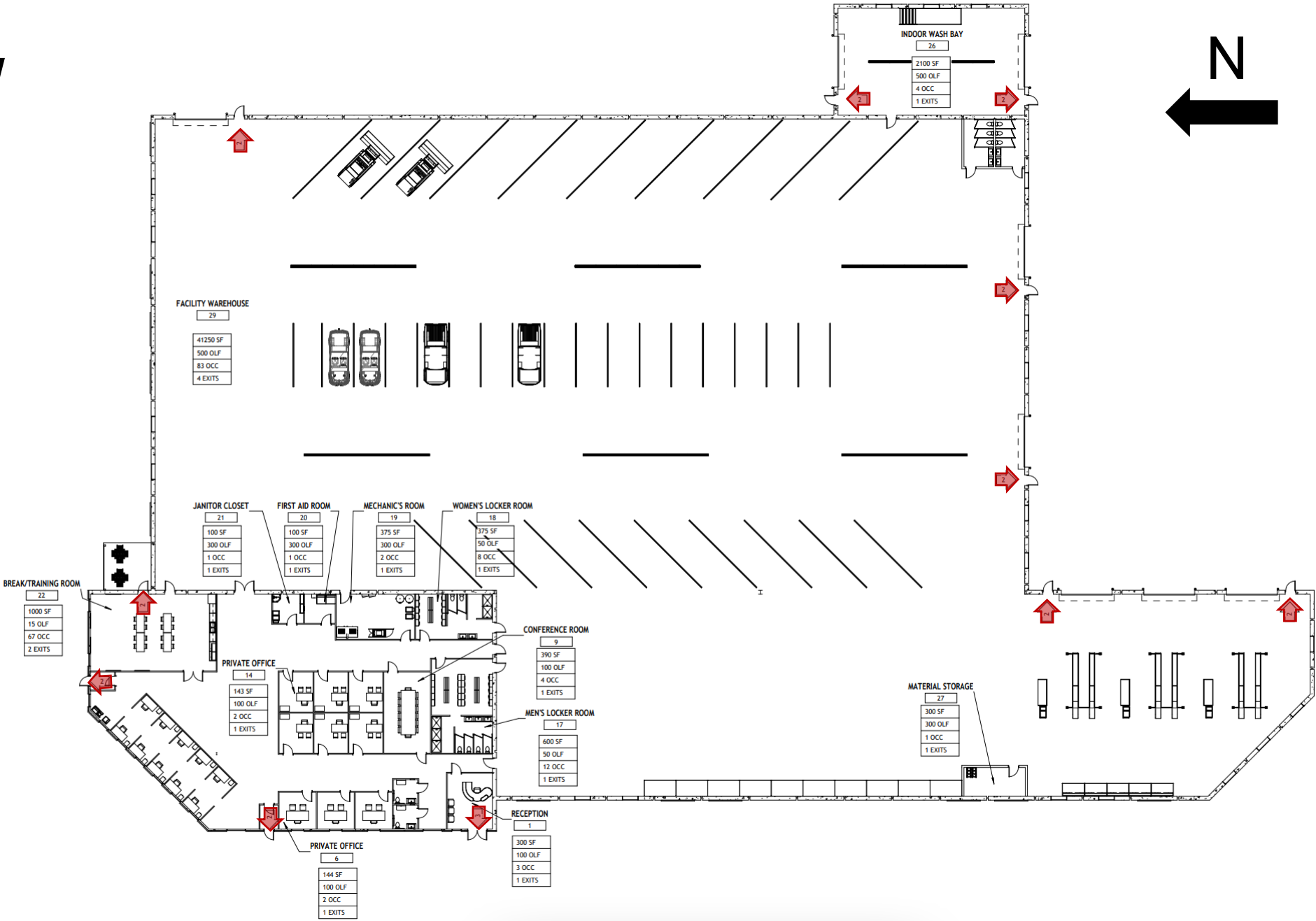

Roof Framing Plan

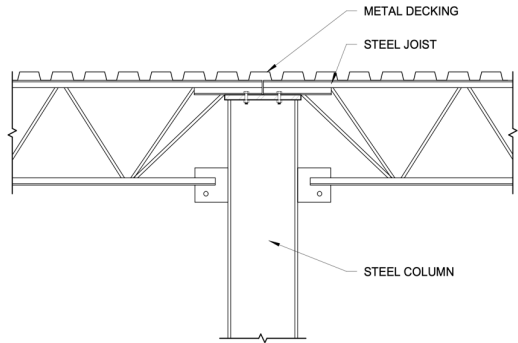
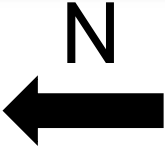

Joist Girder to Column

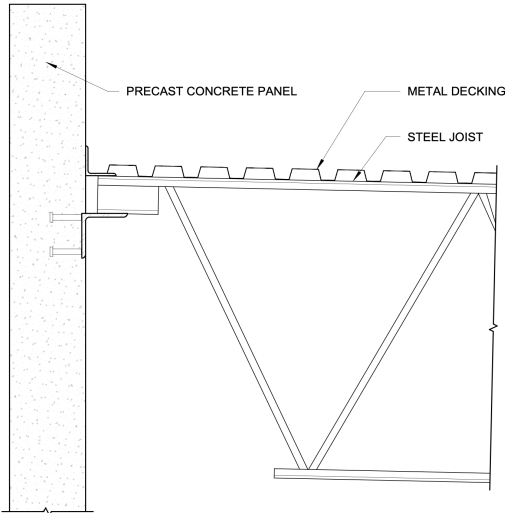

Joist to Bearing Wall

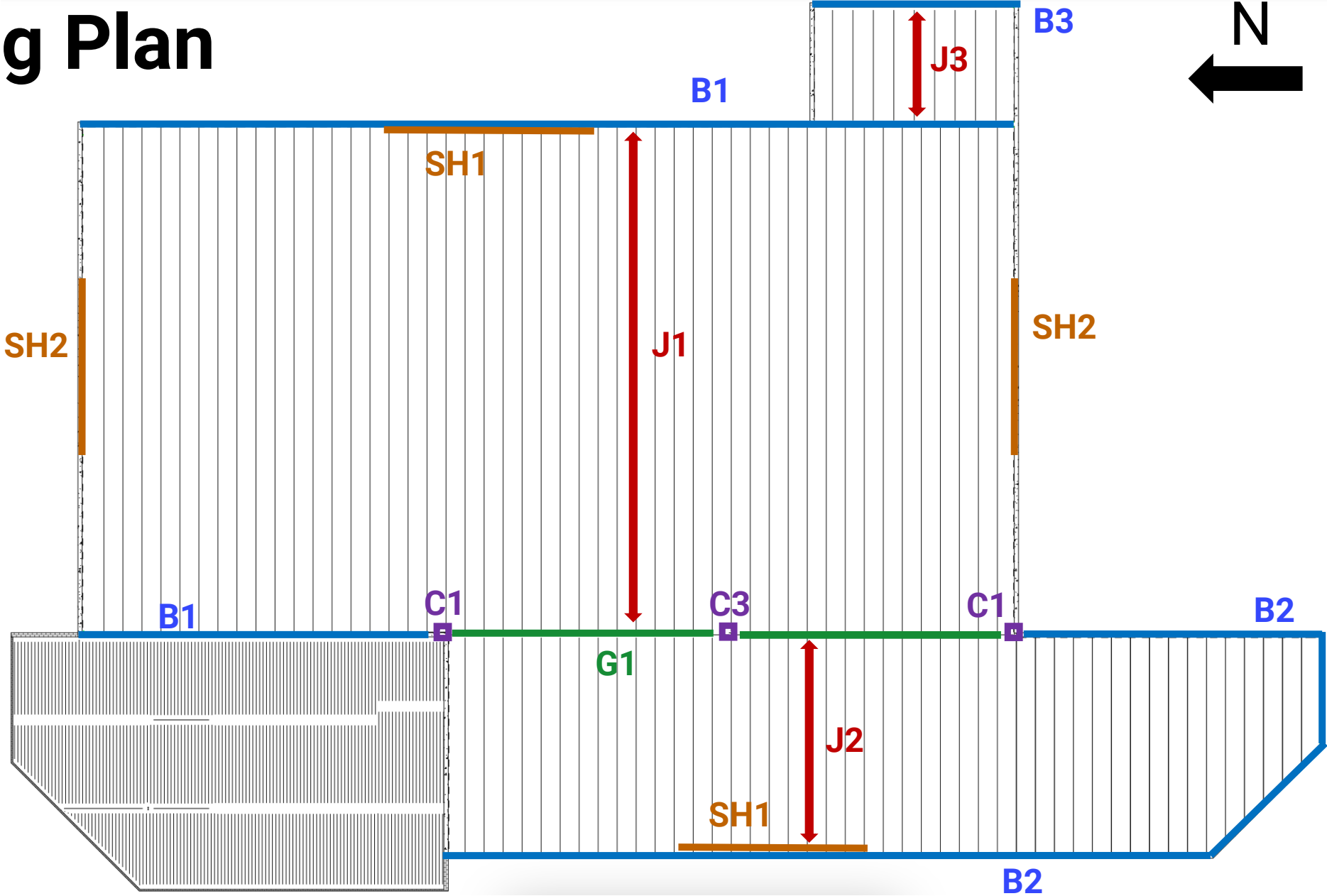

Roof Framing Plan

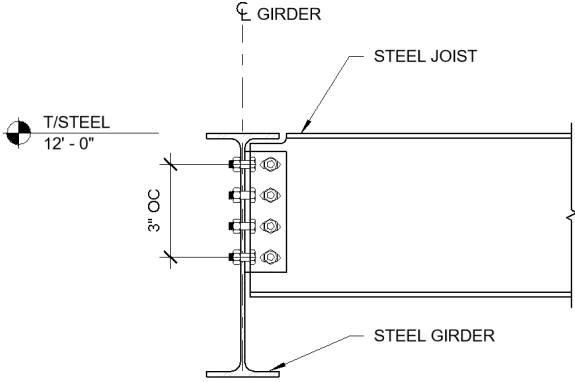
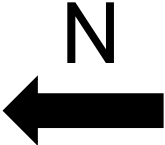

Joist to Girder

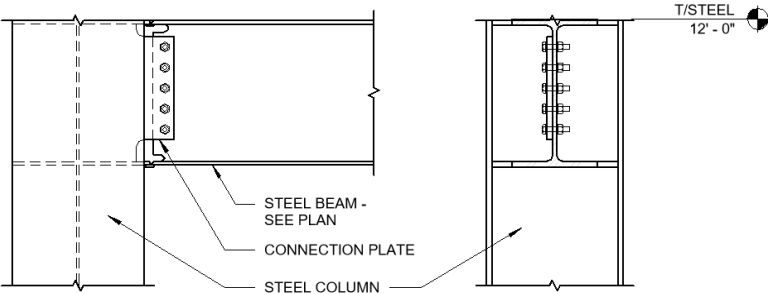

Girder to Column

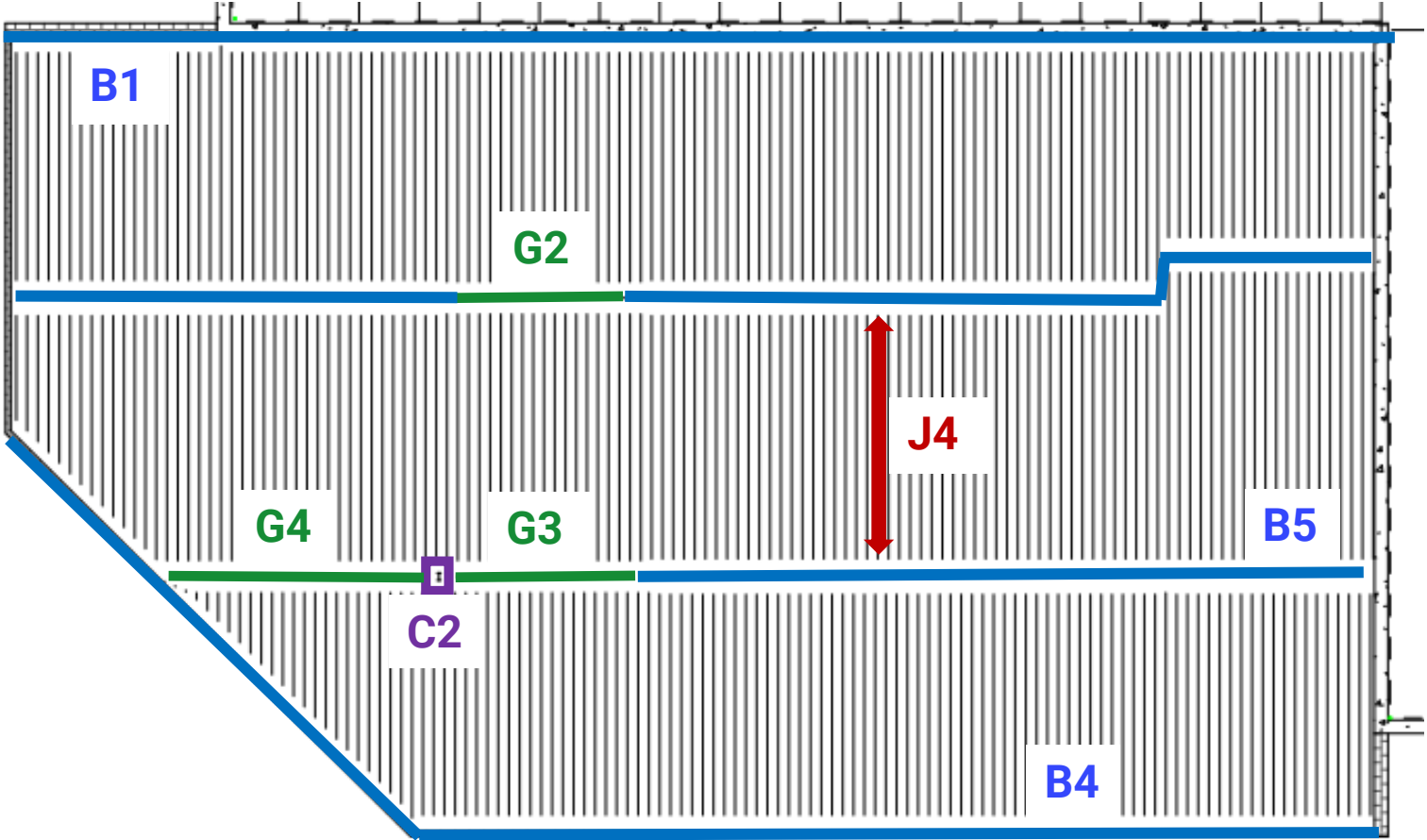

Foundation Plan

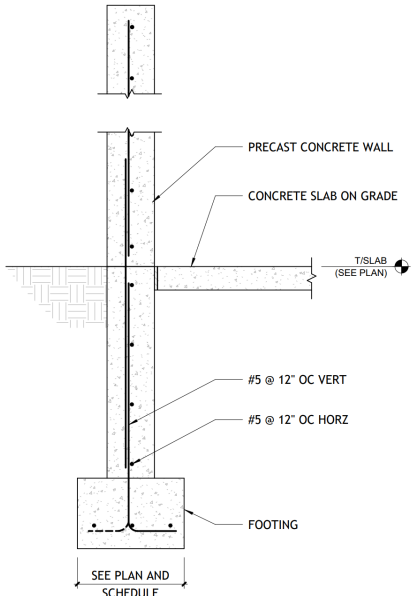
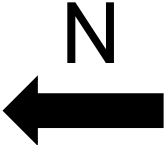

Footing and Foundation Wall

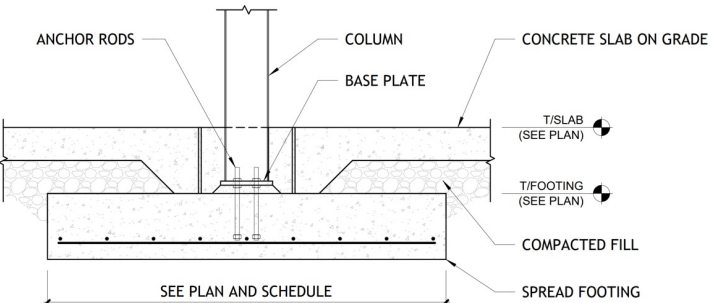
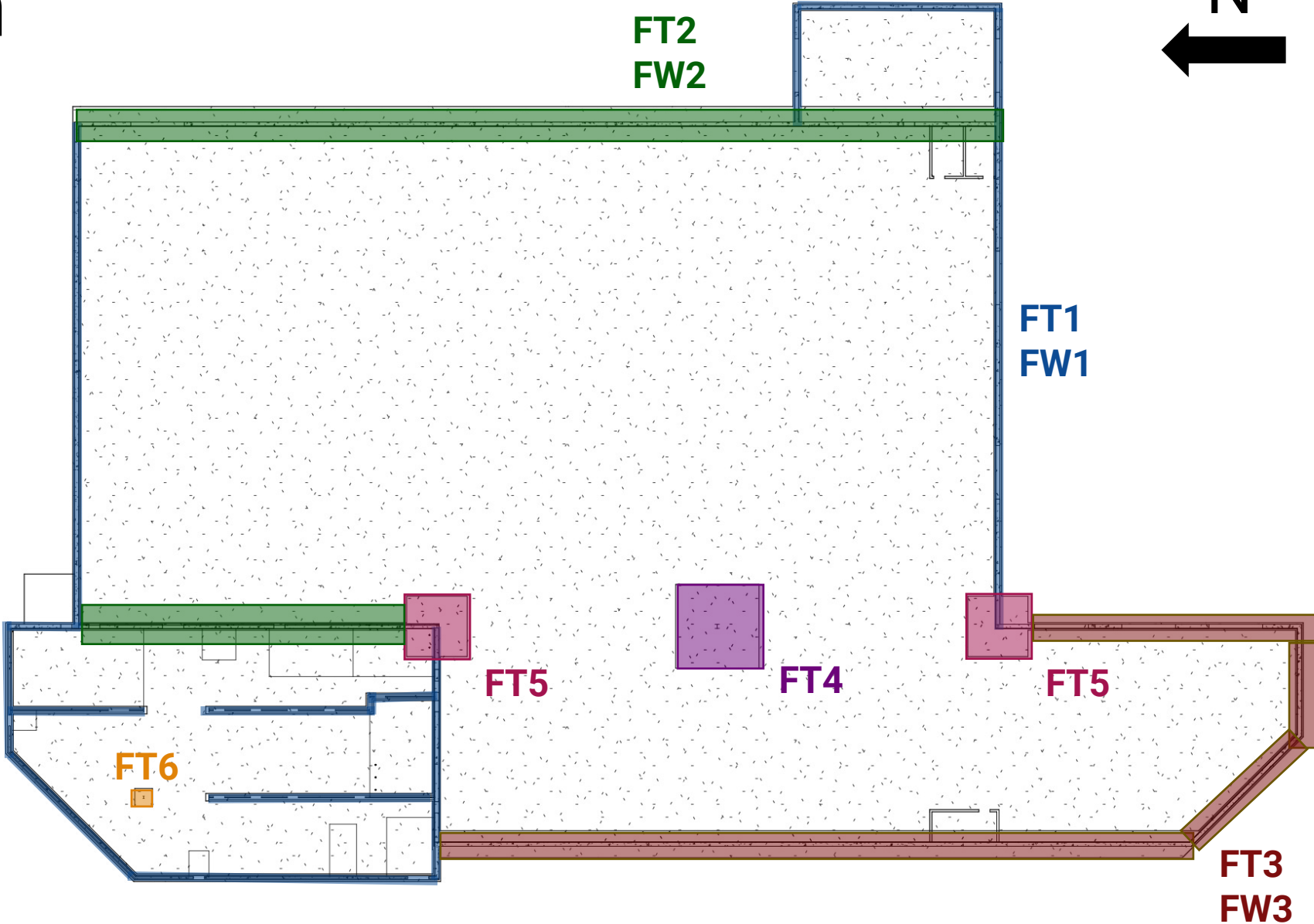

Spread Footing



Exterior Renderings

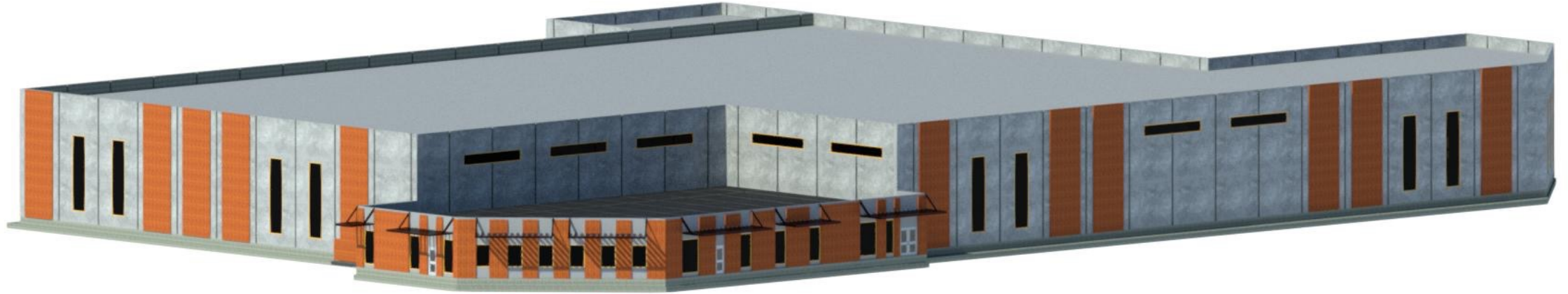

IOWA

Construction Cost Estimation

Type	Quantity	Unit	Unit Cost	Total
Cast-In-Place Pedestal	2,622	SF	\$ 9.30	\$ 24,400
Precast Walls	63,410	SF	\$ 19.45	\$ 1,233,500
Stud Walls	14,644	SF	\$ 7.85	\$ 115,000
Cast-In-Place Foundation	91,343	SF	\$ 9.30	\$ 849,500
W12x65	350	LF	\$ 115.50	\$ 40,500
W8x15	28	LF	\$ 35.50	\$ 995
W14x120	209	LF	\$ 202.00	\$ 42,200
W14x22	39	LF	\$ 49.50	\$ 1,925
W14x43	26.5	LF	\$ 78.50	\$ 20,100
925TDJ24-175-97	9450	LF	\$ 5.45	\$ 51,500
96DLH19	103.7	Ton	\$ 3,125.00	\$ 324,000
36LH13	42	Ton	\$ 2,950.00	\$ 124,000
22K11	1.1	Ton	\$ 2,725.00	\$ 2,950
83.75G15N41K	2.2	Ton	\$ 7,350.00	\$ 15,800
Office Architecture and MEP	8860	SF	\$ 275.00	\$ 2,436,500
Warehouse Architecture and MEP	59,559	SF	\$ 175.00	\$ 10,423,000
			Subtotal	\$ 15,706,000
			10% Contingency	\$ 1,570,000
			20% Administration	\$ 3,140,000
			Total Construction Cost	\$ 20,416,000

Questions?

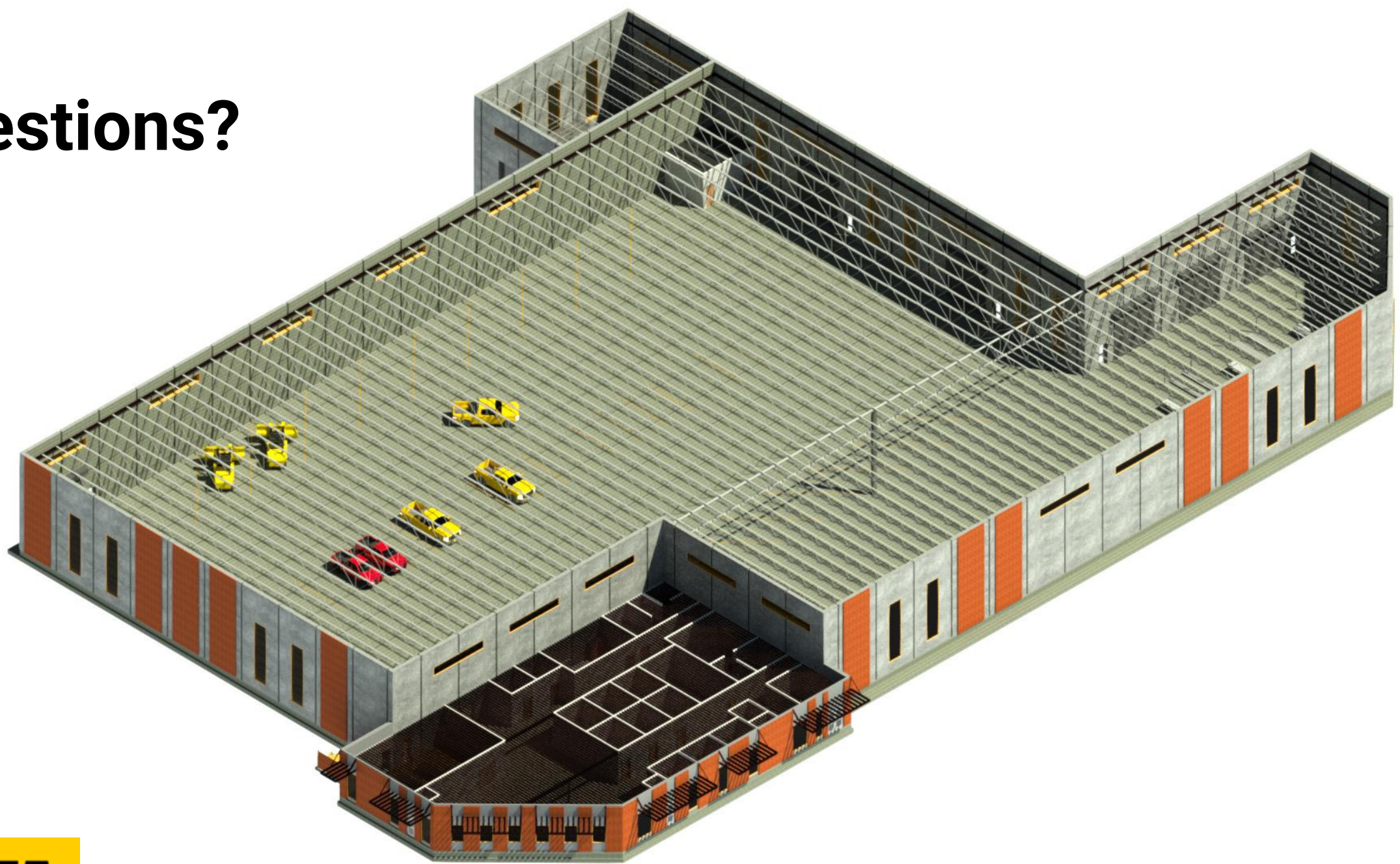

IOWA